TABLES FOR DEPOSITION PROCEDURE

Table 6a. Observed and calculated structure factors of sample 274

Table 6b. Observed and calculated structure factors of sample 274 4h 700°C

Table 6c. Observed and calculated structure factors of sample 274 100h 700°C

Table 6d. Observed and calculated structure factors of sample 10

Table 6e. Observed and calculated structure factors of sample 10 15m 700°C

Table 6f. Observed and calculated structure factors of sample 10 45m 700°C

Table 6g. Observed and calculated structure factors of sample 10/68

Table 6h. Observed and calculated structure factors of sample 10/68 10m 700°C

Table 6i. Observed and calculated structure factors of sample 10/68 20m 700°C

Table 6a. Observed and calculated structure factors of sample 274 (* = unobserved reflection)

H	K	L	/FO/	/FC/	H	K	L	/FO/	/FC/	H	K	L	/FO/	/FC/
2	0	0*	5.0	2.2	4	8	0	65.7	64.0	23	5	1*	9.4	8.9
4	0	0	34.7	31.3	8	8	0*	20.2	20.7	3	7	1	21.4	22.2
6	0	0	25.2	25.6	10	8	0	30.1	31.8	5	7	1	49.6	51.0
8	0	0	27.8	28.2	12	8	0	24.1	24.5	7	7	1	29.4	29.4
10	0	0*	0.	1.1	14	8	0*	7.9	2.8	9	7	1	40.3	42.3
12	0	0	189.3	185.1	16	8	0	52.2	53.2	11	7	1	20.3	20.2
14	0	0	37.0	36.7	18	8	0*	0.	6.7	13	7	1	22.4	23.1
16	0	0	122.8	125.6	0	10	0	54.6	55.5	15	7	1	21.2	22.6
18	0	0*	7.5	5.4	2	10	0	13.9	13.2	19	7	1	27.6	27.3
20	0	0	141.9	139.8	4	10	0	40.8	40.9	21	7	1*	10.3	9.6
22	0	0	16.0	15.0	6	10	0*	7.2	2.9	1	9	1	39.9	39.6
24	0	0	45.1	46.0	8	10	0	37.3	35.7	3	9	1*	7.3	8.1
0	2	0	26.3	27.4	12	10	0*	10.8	5.0	5	9	1	18.8	17.7
2	2	0*	3.3	1.8	14	10	0*	0.	3.5	7	9	1*	7.4	0.5
4	2	0	164.3	160.3	0	12	0	106.9	105.4	9	9	1	66.4	66.9
6	2	0	17.9	18.5	2	12	0*	10.2	5.3	11	9	1	74.8	73.9
8	2	0	67.9	68.4	4	12	0	17.7	18.2	13	9	1	21.5	20.5
10	2	0	27.7	28.3	1	1	1*	4.8	3.3	15	9	1*	11.7	12.5
12	2	0*	11.6	11.8	3	1	1	11.8	10.8	17	9	1	20.3	20.7
14	2	0*	0.	2.9	5	1	1	91.8	92.4	1	11	1*	0.	2.2
16	2	0	75.5	75.2	7	1	1	59.3	61.1	5	11	1	26.6	27.6
18	2	0	12.9	12.7	11	1	1	16.6	16.6	7	11	1	16.7	18.0
20	2	0	18.6	21.4	13	1	1	32.1	33.4	9	11	1*	11.3	15.1
22	2	0	18.4	18.6	15	1	1	35.3	35.5	11	11	1	16.0	16.6
24	2	0	41.1	39.1	17	1	1*	11.6	9.7	0	0	2	27.1	26.4
0	4	0	30.2	31.2	19	1	1*	10.4	11.2	2	0	2	190.0	185.4
2	4	0	14.1	14.0	21	1	1	29.4	30.4	4	0	2	17.1	16.9
4	4	0	100.9	100.2	23	1	1	12.6	12.9	6	0	2	12.0	13.1
8	4	0	44.6	44.2	25	1	1	18.7	18.1	10	0	2	26.3	23.1
10	4	0	45.8	45.6	1	3	1	130.0	129.4	12	0	2	29.6	29.9
12	4	0	29.9	31.0	3	3	1	29.7	29.1	14	0	2*	6.9	7.2
14	4	0*	9.3	5.0	5	3	1	113.9	115.7	16	0	2*	0.	4.5
16	4	0	81.8	82.4	7	3	1	13.0	14.0	18	0	2	45.1	45.0
20	4	0	45.6	45.6	9	3	1	115.2	115.3	20	0	2	10.2	8.7
22	4	0	25.6	24.7	11	3	1	174.1	174.6	22	0	2	97.2	97.2
24	4	0	38.7	38.6	13	3	1	23.1	24.4	24	0	2	14.7	12.2
0	6	0	294.3	302.7	15	3	1	13.7	14.5	0	2	2*	6.2	6.5
2	6	0	21.2	20.4	17	3	1	70.8	70.6	2	2	2*	7.3	3.4
4	6	0	18.6	20.2	19	3	1	24.0	24.6	4	2	2	20.6	21.2
6	6	0	20.4	19.0	21	3	1	55.9	56.3	6	2	2	64.0	62.7
8	6	0	60.3	60.2	23	3	1	14.7	13.3	8	2	2	22.5	22.4
10	6	0	21.1	20.8	3	5	1	32.1	32.5	10	2	2	35.8	35.4
12	6	0	90.9	92.4	5	5	1	56.7	56.9	12	2	2*	15.1	14.1
14	6	0	26.6	28.9	7	5	1	46.8	46.9	14	2	2	25.5	24.8
16	6	0	57.3	56.4	9	5	1	32.0	33.5	16	2	2*	8.5	7.8
18	6	0*	10.9	11.2	11	5	1*	5.2	3.2	18	2	2	50.6	49.8
20	6	0	125.7	125.7	13	5	1	19.5	19.3	20	2	2	15.5	14.1
22	6	0*	4.4	2.5	15	5	1	26.4	25.7	22	2	2	20.4	20.5
0	8	0	36.5	37.0	19	5	1*	11.1	5.6	0	4	2	20.5	20.4
2	8	0	29.2	30.9	21	5	1	31.9	32.1	2	4	2	66.5	64.9

H	K	L	/FO/	/FC/
4	4	2*	3.1	5.5
6	4	2	42.9	42.3
8	4	2*	7.6	8.2
12	4	2*	5.0	7.1
14	4	2	23.8	26.0
16	4	2*	9.3	10.2
18	4	2	34.8	35.0
20	4	2*	8.1	8.0
22	4	2	23.5	23.7
0	6	2*	5.0	2.4
2	6	2	135.6	136.8
4	6	2*	12.8	11.6
6	6	2*	7.1	1.4
8	6	2	14.5	13.3
10	6	2	33.1	32.5
12	6	2	14.1	14.4
16	6	2*	13.6	12.4
18	6	2	23.4	22.9
20	6	2	12.8	14.0
2	8	2*	0.	5.1
4	8	2*	13.1	10.9
6	8	2	20.6	20.4
10	8	2*	4.7	8.3
14	8	2*	11.3	14.1
16	8	2*	11.9	8.6
18	8	2	19.0	19.6
0	10	2*	7.8	4.5
2	10	2	47.1	47.3
4	10	2*	0.	0.1
6	10	2	27.1	26.4
8	10	2	14.3	15.6
12	10	2	13.3	12.0
1	1	3	25.8	26.4
3	1	3	69.9	68.7
5	1	3	38.0	37.4
7	1	3	19.3	18.9
9	1	3	44.7	44.6
11	1	3	22.4	21.5
15	1	3	27.0	27.6
17	1	3	48.7	48.4
19	1	3*	4.5	3.3
23	1	3*	10.0	2.3
1	3	3	172.3	172.2
3	3	3	21.1	22.5
5	3	3	61.1	62.7
7	3	3	61.4	61.7
11	3	3	21.1	20.8
13	3	3	104.1	104.8
15	3	3	55.5	55.8
17	3	3	36.0	36.3

H	K	L	/FO/	/FC/
19	3	3	53.7	53.7
21	3	3	68.9	68.6
1	5	3	28.7	28.8
3	5	3	64.9	66.3
5	5	3	23.7	23.9
7	5	3*	4.9	7.0
9	5	3	35.6	36.7
11	5	3*	9.2	9.3
13	5	3	21.5	22.0
15	5	3	36.8	38.0
17	5	3	32.3	33.7
19	5	3*	12.1	9.9
21	5	3*	10.7	8.1
1	7	3	12.4	12.0
3	7	3	21.9	21.8
5	7	3	24.6	23.9
7	7	3	17.2	17.3
9	7	3	18.5	20.4
11	7	3	22.0	21.3
13	7	3*	22.2	25.7
15	7	3*	7.7	3.5
17	7	3	36.9	36.9
1	9	3	79.2	79.7
3	9	3*	10.1	13.1
5	9	3*	2.4	1.0
7	9	3	22.8	21.7
11	9	3*	7.8	5.6
13	9	3	68.2	66.8
3	11	3	14.8	14.7
5	11	3	21.7	22.6
0	0	4	74.9	76.9
2	0	4*	10.9	10.0
4	0	4	138.9	138.2
6	0	4	17.6	17.9
8	0	4	99.2	100.0
10	0	4*	11.4	3.1
12	0	4	96.9	96.5
14	0	4*	5.4	1.4
16	0	4	81.1	81.1
18	0	4	24.7	25.9
20	0	4	20.9	19.3
0	2	4	42.7	42.4
2	2	4*	5.5	2.8
4	2	4	40.9	41.2
8	2	4	67.6	66.5
10	2	4*	8.3	7.8
12	2	4	29.3	28.5
14	2	4	12.8	13.0
16	2	4	14.0	12.9
18	2	4*	7.2	7.4

H	K	L	/FO/	/FC/
20	2	4	44.7	44.8
0	4	4	55.7	56.3
2	4	4*	0.	3.6
4	4	4*	8.9	5.6
6	4	4*	4.4	2.6
8	4	4	20.7	20.7
10	4	4*	7.8	2.3
12	4	4	25.4	25.8
14	4	4*	14.0	13.0
16	4	4*	8.0	8.5
18	4	4*	0.	7.3
0	6	4	26.1	24.2
2	6	4*	7.5	6.0
4	6	4	93.5	93.9
6	6	4*	12.2	12.9
8	6	4	74.1	74.7
10	6	4*	2.3	0.5
12	6	4	53.9	54.4
16	6	4	48.2	49.1
0	8	4	24.4	26.6
4	8	4	28.3	28.5
8	8	4	40.6	39.5
10	8	4*	13.0	8.6
12	8	4	21.8	22.0
0	10	4	20.7	23.3
2	10	4*	0.	8.1
4	10	4	17.8	18.6
6	10	4*	8.5	3.2
1	1	5	19.3	19.9
3	1	5	12.5	12.0
5	1	5*	6.6	8.6
7	1	5	29.4	29.6
9	1	5	20.9	20.5
11	1	5*	7.4	9.8
13	1	5	21.4	21.7
15	1	5	16.7	15.8
17	1	5	13.8	15.0
1	3	5	24.7	25.4
3	3	5	83.0	83.8
5	3	5	39.0	38.9
7	3	5	23.2	24.5
9	3	5	37.7	37.6
11	3	5	11.2	13.6
13	3	5	27.4	28.1
15	3	5	28.9	28.2
17	3	5	42.9	42.8
1	5	5*	0.	5.7
3	5	5*	5.0	1.4
7	5	5	35.6	36.4
9	5	5	29.3	29.0

H	K	L	/FO/	/FC/
11	5	5*	3.6	3.6
13	5	5	14.5	13.6
15	5	5	14.0	13.9
1	7	5	30.8	31.6
3	7	5	23.3	23.6
5	7	5	16.9	19.1
7	7	5*	7.8	0.6
9	7	5*	7.6	4.9
11	7	5	13.1	12.2
1	9	5	33.3	34.2
3	9	5	44.9	46.0
0	0	6	24.9	25.0
2	0	6*	11.8	10.9
4	0	6	30.7	29.2
6	0	6*	11.5	10.7
8	0	6*	10.3	6.4
10	0	6	20.6	21.3
12	0	6	18.4	17.9
14	0	6*	5.2	3.8
0	2	6	16.6	16.6
2	2	6	15.5	15.3
4	2	6*	15.2	13.5
6	2	6	22.7	23.1
8	2	6*	15.2	16.3
10	2	6	19.3	20.4
12	2	6*	10.5	7.6
0	4	6	23.9	23.0
2	4	6	14.1	16.3
4	4	6*	7.9	5.4
6	4	6*	9.9	10.1
8	4	6*	7.9	7.9
10	4	6*	11.0	10.1
12	4	6	12.4	10.9
0	6	6*	9.9	5.1
2	6	6	26.8	26.6
4	6	6	23.3	22.6
6	6	6*	3.9	0.3
8	6	6*	13.9	12.8
1	1	7	34.2	35.6
3	1	7	10.9	11.4
5	1	7*	5.7	5.1
7	1	7*	14.0	9.5
1	3	7*	4.3	10.2
3	3	7	63.8	64.0
0	2	1	9.2	8.8
2	2	1	130.5	128.2
4	2	1	92.3	90.7
6	2	1	12.1	12.3
8	2	1	61.9	63.2
10	2	1	25.9	25.6

H	K	L	/FO/	/FC/
12	2	1	38.0	38.7
14	2	1	10.8	10.0
16	2	1	55.2	55.3
18	2	1	43.1	41.8
22	2	1	48.7	48.6
24	2	1	39.3	40.1
2	4	1	82.6	82.0
4	4	1	23.6	23.6
6	4	1	25.4	24.0
8	4	1	21.8	22.2
10	4	1*	5.3	6.5
14	4	1	26.1	26.8
16	4	1	32.4	32.6
18	4	1	29.3	29.3
20	4	1	28.0	28.8
22	4	1	42.2	41.7
24	4	1*	15.2	14.9
0	6	1	38.8	39.2
2	6	1*	4.6	7.1
4	6	1*	3.9	5.2
6	6	1*	11.8	11.5
10	6	1*	8.8	9.3
12	6	1	29.9	30.5
14	6	1*	12.2	15.4
16	6	1*	7.9	10.4
20	6	1*	0.	8.7
22	6	1*	10.8	9.3
0	8	1	12.1	11.6
2	8	1	71.9	70.9
4	8	1	84.5	84.6
6	8	1	18.1	18.0
8	8	1	83.9	85.4
10	8	1*	13.8	14.9
12	8	1	25.9	24.3
14	8	1*	8.3	0.2
16	8	1	36.8	36.8
18	8	1	38.7	39.0
0	10	1	49.7	49.8
2	10	1	26.6	25.2
4	10	1*	1.6	2.7
6	10	1	20.1	20.9
8	10	1	19.4	19.6
10	10	1	13.3	11.9
12	10	1	35.9	35.6
14	10	1	23.3	22.1
0	12	1*	0.	3.3
2	12	1	21.1	20.9
4	12	1*	5.9	8.9
6	12	1*	8.7	4.9
1	1	2*	4.0	5.0

H	K	L	/FO/	/FC/
3	1	2	16.0	16.0
5	1	2	75.5	74.9
7	1	2*	4.7	6.5
9	1	2	42.6	43.4
11	1	2	84.2	84.2
13	1	2	30.8	30.8
15	1	2*	1.3	3.4
17	1	2	60.9	63.0
19	1	2*	9.6	9.2
21	1	2*	8.7	10.3
23	1	2	39.5	41.0
1	3	2	17.9	18.3
3	3	2	26.1	25.9
5	3	2	33.8	34.3
7	3	2	20.1	20.5
9	3	2*	8.2	9.3
11	3	2	16.5	17.3
13	3	2*	2.1	8.5
15	3	2*	6.6	8.0
17	3	2	15.9	15.8
19	3	2*	10.3	7.3
21	3	2*	10.7	7.0
23	3	2*	9.1	10.5
1	5	2	19.0	21.1
3	5	2	110.4	111.2
5	5	2	48.5	49.2
7	5	2	25.9	26.2
9	5	2	105.3	106.5
11	5	2	64.4	65.7
13	5	2	22.3	22.1
15	5	2	25.0	25.0
17	5	2	58.0	58.5
19	5	2*	13.3	14.4
1	7	2	23.6	23.8
3	7	2*	9.6	8.4
5	7	2	12.8	13.4
7	7	2	42.9	43.7
9	7	2*	6.7	5.4
11	7	2	13.7	14.1
13	7	2	37.0	36.7
17	7	2*	12.3	9.1
19	7	2	17.2	17.2
1	9	2	25.8	25.5
5	9	2	11.9	10.7
7	9	2*	12.0	12.2
9	9	2*	5.1	3.7
11	9	2*	3.1	4.2
13	9	2	35.4	35.3
15	9	2*	9.2	9.1
3	11	2	67.4	66.0

H	K	L	/FO/	/FC/
5	11	2	37.3	37.3
7	11	2	29.8	29.4
9	11	2	77.5	76.2
0	2	3	182.7	180.2
2	2	3*	5.8	4.5
4	2	3	27.8	26.1
6	2	3	19.7	19.0
8	2	3	27.1	26.4
10	2	3	24.0	23.9
12	2	3	48.4	48.8
14	2	3	11.3	11.2
16	2	3*	10.8	8.8
18	2	3	12.1	13.3
20	2	3	64.7	63.3
22	2	3*	8.8	10.5
0	4	3	113.0	114.5
2	4	3*	7.2	8.3
4	4	3	53.3	53.1
6	4	3	10.3	8.9
8	4	3*	4.3	6.2
10	4	3	25.7	26.7
12	4	3	24.3	24.3
14	4	3*	9.3	10.9
16	4	3	11.4	10.5
18	4	3*	8.6	9.0
20	4	3	32.4	31.2
0	6	3*	11.0	7.0
2	6	3	26.1	26.1
4	6	3	19.7	18.4
6	6	3*	0.8	7.2
8	6	3*	0.	11.9
10	6	3	13.4	12.0
12	6	3	12.7	10.9
16	6	3*	16.1	17.7
18	6	3*	12.2	11.0
0	8	3	119.9	118.6
2	8	3	12.8	11.6
4	8	3*	7.9	5.9
6	8	3*	12.8	10.3
8	8	3	44.0	43.3
12	8	3	34.6	34.7
14	8	3*	8.4	6.4
16	3	3*	8.2	10.2
0	10	3	25.0	24.8
4	10	3	40.3	39.9
8	10	3*	9.9	9.8
10	10	3*	4.6	3.4
1	1	4	75.9	76.0
3	1	4	34.2	34.4
5	1	4	57.6	57.4

H	K	L	/FO/	/FC/
7	1	4	48.9	50.7
9	1	4	27.8	27.7
11	1	4	64.2	64.2
13	1	4	15.6	13.7
15	1	4	31.8	32.5
17	1	4*	5.8	5.0
19	1	4	22.2	21.3
21	1	4	12.3	12.1
1	3	4*	7.5	10.2
3	3	4*	9.3	8.6
5	3	4	13.5	11.5
7	3	4	16.5	17.7
9	3	4	18.1	16.9
11	3	4	11.3	11.2
13	3	4	14.7	14.0
15	3	4	21.7	22.0
17	3	4*	6.2	5.4
19	3	4*	10.4	7.1
1	5	4	50.9	50.6
3	5	4	56.4	56.0
5	5	4	31.6	30.3
7	5	4	33.1	34.1
9	5	4	19.3	20.4
11	5	4	61.9	62.3
13	5	4	49.7	50.0
15	5	4	47.3	48.8
17	5	4*	7.1	1.2
1	7	4	36.6	36.9
3	7	4	31.5	30.6
5	7	4	15.5	15.9
7	7	4*	3.9	1.6
9	7	4	27.8	27.0
11	7	4	47.1	47.3
13	7	4*	11.8	10.7
15	7	4	38.4	38.9
3	9	4*	8.1	7.9
5	9	4*	12.8	11.9
7	9	4*	7.5	3.7
9	9	4	29.2	29.5
0	2	5*	7.6	10.3
2	2	5	52.5	52.9
4	2	5	68.3	67.1
6	2	5	19.5	20.0
8	2	5	25.6	26.8
10	2	5*	7.6	7.8
12	2	5	35.4	34.8
14	2	5*	0.	6.4
16	2	5	31.1	30.5
18	2	5	19.9	20.8
0	4	5	33.0	33.0

H	K	L	/FO/	/FC/
2	4	5	38.4	38.7
4	4	5	21.9	21.8
6	4	5	18.7	18.1
8	4	5*	8.5	8.7
12	4	5*	0.	5.8
16	4	5*	9.9	6.4
0	6	5	32.2	31.8
2	6	5	22.7	20.9
8	6	5*	13.5	8.9
10	6	5*	14.6	11.8
12	6	5	16.2	14.3
14	6	5*	1.0	4.3
0	8	5*	0.	4.1
2	8	5	47.7	49.1
4	8	5	65.7	67.4
6	8	5*	12.0	9.9
8	3	5	41.2	42.3
1	1	6	64.6	65.6
3	1	6	22.0	21.8
5	1	6*	9.9	1.6
7	1	6	31.6	32.4
9	1	6	29.9	32.0
11	1	6*	12.5	10.4
13	1	6	59.9	60.2
1	3	6*	4.7	8.0
3	3	6*	2.6	6.1
5	3	6*	7.6	3.5
7	3	6*	7.8	8.0
9	3	6*	9.5	5.6
1	5	6	77.1	77.3
3	5	6*	8.8	8.2
5	5	6	27.3	28.6
7	5	6	48.3	47.8
9	5	6	14.3	15.1
1	7	6	20.7	21.3
3	7	6	32.4	31.8
0	2	7*	12.3	5.9
2	2	7	53.9	53.4
4	2	7	22.0	22.1
2	1	1	46.9	45.5
4	1	1	55.9	56.4
6	1	1	61.2	61.4
8	1	1	47.3	47.5
10	1	1	29.7	29.6
12	1	1	12.5	13.5
14	1	1	52.9	52.8
16	1	1	36.9	37.2
18	1	1	14.2	14.6
20	1	1*	2.2	4.6
24	1	1*	12.6	7.4

H	K	L	/FO/	/FC/	H	K	L	/FO/	/FC/	H	K	L	/FO/	/FC/
2	3	1	75.0	74.5	21	0	2	24.3	24.6	6	1	3	30.8	31.2
4	3	1	46.7	48.3	23	0	2	107.7	108.4	8	1	3*	10.7	10.3
6	3	1	133.2	134.5	1	2	2	24.3	24.8	10	1	3	54.8	54.5
8	3	1	71.5	73.0	3	2	2	66.4	65.8	14	1	3*	5.3	3.2
10	3	1	162.9	164.5	5	2	2	21.8	22.1	16	1	3*	13.1	11.3
12	3	1	134.7	135.5	7	2	2	86.4	87.3	18	1	3	29.8	31.0
14	3	1	21.5	22.5	9	2	2	67.6	67.0	2	3	3	89.9	90.0
16	3	1	18.7	18.1	11	2	2*	9.3	9.1	4	3	3	26.2	26.0
18	3	1	43.9	44.5	13	2	2	40.6	41.0	6	3	3	110.6	111.9
20	3	1	20.7	19.6	15	2	2	47.7	46.8	8	3	3*	5.9	8.4
22	3	1	75.0	76.8	17	2	2	24.4	25.0	10	3	3	48.4	49.6
24	3	1	29.6	28.9	19	2	2	50.2	50.2	12	3	3	33.4	33.7
2	5	1	60.0	59.8	21	2	2	21.6	21.4	14	3	3	119.7	120.9
4	5	1	33.7	34.2	1	4	2	53.4	53.2	16	3	3	20.8	19.8
6	5	1	34.5	36.4	3	4	2	27.0	26.3	18	3	3	45.2	44.9
8	5	1	29.0	29.4	5	4	2	27.5	28.7	20	3	3*	14.7	14.0
10	5	1	26.7	27.5	7	4	2	55.9	57.1	22	3	3	18.6	18.0
12	5	1*	0.	2.0	9	4	2*	0.4	1.5	2	5	3	60.2	61.0
14	5	1	61.5	62.3	11	4	2	21.3	21.8	4	5	3	16.0	17.0
16	5	1	22.0	22.7	13	4	2	22.9	24.0	6	5	3	18.8	19.2
18	5	1	14.0	13.2	15	4	2	19.9	20.2	10	5	3	35.1	35.6
2	7	1	11.4	12.8	17	4	2*	10.8	8.8	12	5	3*	8.0	1.8
4	7	1	20.3	22.8	19	4	2	22.8	22.9	14	5	3	22.3	24.2
6	7	1	43.0	43.1	21	4	2*	13.0	9.9	16	5	3*	13.4	12.3
8	7	1	38.4	39.4	23	4	2*	10.1	1.6	18	5	3	24.2	24.8
12	7	1	31.7	32.1	1	6	2*	7.0	1.6	2	7	3	12.9	12.5
14	7	1*	8.4	3.5	3	6	2	101.4	101.2	4	7	3	21.5	20.9
16	7	1	29.5	29.2	5	6	2	83.0	83.8	6	7	3	27.4	27.8
20	7	1*	5.1	4.3	7	6	2	62.3	62.4	8	7	3	17.9	17.4
2	9	1	50.2	50.6	9	6	2	103.5	105.1	10	7	3	42.7	43.6
4	9	1*	9.2	6.9	11	6	2	94.2	94.2	12	7	3*	6.4	5.0
6	9	1	11.9	12.0	13	6	2*	5.3	3.8	14	7	3	35.4	36.3
8	9	1	42.3	41.9	15	6	2	24.0	24.8	18	7	3	20.8	19.9
10	9	1	67.9	68.8	17	6	2	33.1	33.2	2	9	3	37.4	37.1
12	9	1	75.9	76.8	19	6	2	23.2	23.7	6	9	3	45.5	44.9
14	9	1	19.5	19.4	21	6	2*	18.0	23.5	8	9	3*	7.8	2.3
16	9	1	23.0	22.2	1	8	2	30.7	31.0	10	9	3	42.7	42.7
2	11	1	12.9	11.1	3	8	2	29.0	28.9	12	9	3*	8.0	9.7
6	11	1	30.8	30.8	5	8	2	20.3	19.9	14	9	3	75.2	75.3
10	11	1*	9.9	10.0	7	8	2	33.1	33.1	2	11	3	24.4	23.2
1	0	2	39.3	39.8	9	8	2	22.6	22.0	6	11	3*	4.5	2.0
3	0	2	98.0	96.6	11	8	2	20.2	18.6	1	0	4	125.0	123.6
5	0	2	181.0	178.9	13	8	2	32.6	32.5	3	0	4	63.4	63.2
7	0	2	112.0	113.1	15	8	2	32.8	32.1	5	0	4	24.4	22.4
9	0	2	127.1	127.2	3	10	2	33.9	33.8	7	0	4	40.9	41.0
11	0	2	183.2	183.3	7	10	2	32.2	30.1	9	0	4	45.8	46.3
13	0	2	13.3	13.4	9	10	2*	10.8	9.0	11	0	4	103.2	104.9
15	0	2	42.2	42.7	11	10	2	14.1	14.5	13	0	4	41.2	42.1
17	0	2	71.9	72.6	13	10	2*	7.5	1.0	15	0	4*	4.4	2.2
19	0	2	19.3	19.6	2	1	3	63.0	61.8	17	0	4*	0.	2.9

H	K	L	/FO/	/FC/
19	0	4*	6.7	1.7
21	0	4	54.6	54.5
1	2	4	30.6	30.6
3	2	4*	5.9	4.9
5	2	4	62.5	62.8
7	2	4	31.6	31.0
9	2	4*	5.5	10.0
11	2	4*	6.2	0.7
13	2	4*	0.	1.1
15	2	4	25.2	25.6
17	2	4*	8.2	3.3
21	2	4*	0.	2.9
1	4	4*	12.6	9.1
3	4	4*	9.3	10.6
5	4	4	54.0	53.3
7	4	4*	6.8	3.1
9	4	4	44.5	44.3
11	4	4*	8.8	8.1
13	4	4	22.0	22.7
15	4	4	40.7	42.0
17	4	4*	17.0	17.4
19	4	4	28.5	29.4
1	6	4	63.0	64.7
3	6	4	35.4	35.7
5	6	4	19.9	20.7
7	6	4	14.5	14.1
9	6	4	55.0	54.6
11	6	4	63.7	62.8
13	6	4	45.3	45.7
15	6	4*	9.3	9.5
17	6	4*	8.7	6.2
1	8	4*	6.1	7.8
3	8	4	13.8	12.9
5	8	4	31.0	30.6
7	8	4*	10.3	8.4
9	8	4	19.4	18.8
11	8	4*	10.5	12.5
13	8	4*	7.4	2.1
1	10	4	23.8	22.4
3	10	4	22.2	21.9
5	10	4	26.6	26.2
2	1	5	21.6	21.8
4	1	5	21.9	21.1
6	1	5	55.0	55.2
8	1	5	18.9	19.6
10	1	5	11.9	13.4
12	1	5	29.5	29.6
14	1	5	33.9	33.8
18	1	5*	0.	5.7
2	3	5	58.2	58.2

H	K	L	/FO/	/FC/
4	3	5	12.5	12.1
6	3	5	68.3	68.1
8	3	5	48.2	47.1
10	3	5	118.6	117.2
12	3	5	58.5	59.7
14	3	5*	6.3	4.0
16	3	5	41.5	40.7
2	5	5	27.3	27.9
4	5	5*	5.8	8.2
6	5	5	41.7	42.0
10	5	5	26.6	26.2
12	5	5*	17.1	16.7
14	5	5	28.9	28.9
2	7	5*	6.3	5.2
4	7	5	28.0	28.2
6	7	5	36.6	37.0
8	7	5	28.7	28.5
10	7	5*	12.3	11.0
12	7	5	20.4	21.3
2	9	5	26.8	26.9
1	0	6	112.8	112.6
3	0	6*	8.7	10.5
5	0	6	43.9	43.2
7	0	6	83.9	82.0
9	0	6*	15.1	14.5
13	0	6	68.6	69.1
1	2	6	20.2	23.1
3	2	6	50.5	50.3
5	2	6*	12.4	9.4
7	2	6*	11.9	12.0
9	2	6	15.6	15.4
11	2	6	38.3	37.9
13	2	6*	7.5	6.9
1	4	6*	9.2	5.8
3	4	6	42.4	43.2
5	4	6*	12.9	11.4
7	4	6	16.5	17.5
9	4	6	14.7	14.1
11	4	6	33.1	32.0
1	6	6	84.7	87.8
5	6	6	28.0	27.8
7	6	6	54.3	53.3
4	1	7	26.0	25.2
6	1	7*	7.6	7.0
2	3	7	20.3	18.8
2	1	0	7.4	6.2
4	1	0	11.1	11.2
6	1	0	188.4	181.1
8	1	0*	3.6	2.5
10	1	0	103.6	101.7

H	K	L	/FO/	/FC/
14	1	0	88.9	91.3
16	1	0*	7.4	6.6
18	1	0	25.5	25.9
20	1	0	21.7	21.1
22	1	0	22.2	20.0
24	1	0	25.8	25.2
2	3	0	21.7	22.1
4	3	0	28.8	29.9
6	3	0	57.3	57.6
8	3	0*	0.	5.7
10	3	0	28.2	29.4
12	3	0	11.8	13.8
14	3	0	33.7	33.7
16	3	0	11.9	11.6
18	3	0	20.9	20.9
22	3	0	21.8	21.6
2	5	0	135.0	136.6
4	5	0*	9.4	7.3
6	5	0	122.0	124.3
8	5	0	17.2	16.5
10	5	0	67.1	67.5
12	5	0	14.5	15.7
14	5	0	173.9	174.1
16	5	0	11.4	12.9
18	5	0	43.5	44.1
20	5	0	32.8	32.2
22	5	0	13.6	12.3
2	7	0	33.6	34.2
4	7	0	48.0	48.2
6	7	0	26.0	26.9
8	7	0*	8.3	8.8
10	7	0	94.8	95.1
12	7	0	12.0	12.0
14	7	0	43.9	43.3
16	7	0	17.0	19.3
18	7	0	23.4	22.6
20	7	0*	0.	5.0
2	9	0	22.4	21.8
4	9	0*	8.8	5.8
6	9	0*	10.4	6.5
8	9	0	21.7	23.1
10	9	0	38.8	38.7
14	9	0	18.4	17.1
16	9	0*	7.1	0.6
2	11	0	71.8	69.8
4	11	0	19.5	20.9
6	11	0	81.3	79.0
10	11	0	36.0	36.3
12	11	0*	8.3	6.8
1	2	1	67.9	67.1

H	K	L	/FO/	/FC/
3	2	1	105.5	103.1
5	2	1	93.3	93.1
7	2	1	60.8	62.0
9	2	1	8.4	8.9
11	2	1	22.3	22.4
13	2	1	39.6	41.2
15	2	1	32.1	32.4
17	2	1	42.5	42.7
19	2	1*	8.9	8.3
21	2	1	32.2	32.2
23	2	1	56.9	57.3
25	2	1	40.0	40.9
1	4	1	76.0	75.5
3	4	1	22.7	22.8
5	4	1	64.6	62.9
7	4	1	22.5	22.6
9	4	1	18.0	16.9
11	4	1*	5.1	0.6
13	4	1*	9.0	8.8
17	4	1	24.4	24.1
19	4	1	25.5	27.1
21	4	1	29.5	29.7
23	4	1	35.1	34.9
1	6	1	34.5	35.4
3	6	1	23.7	23.6
5	6	1*	12.8	11.4
7	6	1	18.5	19.0
9	6	1*	0.8	3.9
11	6	1	22.0	21.2
13	6	1*	6.9	5.9
17	6	1*	11.5	9.5
19	6	1	12.5	12.4
21	6	1	12.3	12.1
1	8	1	25.3	23.7
3	8	1	98.3	99.2
5	8	1	57.2	55.6
7	8	1	36.0	35.7
9	8	1	18.3	18.5
11	8	1*	12.1	10.5
13	8	1	45.0	44.4
15	8	1	44.5	45.3
17	8	1	27.2	26.5
19	8	1*	9.8	9.3
1	10	1	48.9	49.0
5	10	1*	10.5	5.4
7	10	1*	7.6	5.8
9	10	1*	10.6	9.8
11	10	1	25.7	24.7
15	10	1*	0.	10.2
1	12	1	23.0	22.6

H	K	L	/FO/	/FC/
3	12	1*	7.3	8.8
5	12	1*	5.1	4.1
2	1	2	14.1	14.2
4	1	2	37.8	38.0
6	1	2	16.4	17.3
8	1	2	73.4	73.8
10	1	2*	4.2	4.7
12	1	2	122.0	121.8
14	1	2*	0.	6.2
16	1	2	51.1	52.1
18	1	2*	9.5	11.3
20	1	2	15.3	15.0
22	1	2	16.7	16.1
24	1	2	25.0	24.5
2	3	2*	4.2	2.1
4	3	2	32.8	31.6
6	3	2*	8.9	9.4
8	3	2	18.2	17.1
10	3	2*	6.6	5.6
22	3	2*	6.7	5.3
2	5	2	18.4	17.8
4	5	2	12.3	12.1
8	5	2	87.1	88.7
12	5	2	95.5	97.5
14	5	2	9.9	10.5
16	5	2	31.7	31.6
18	5	2	17.5	16.6
20	5	2*	16.2	13.9
22	5	2	20.8	21.1
2	7	2*	10.0	10.4
4	7	2	19.8	21.3
8	7	2	49.3	50.5
12	7	2	58.7	58.3
14	7	2*	10.7	3.2
16	7	2	23.7	24.0
18	7	2*	13.5	3.9
2	9	2	12.7	14.0
4	9	2	15.7	14.1
6	9	2*	11.1	3.8
8	9	2*	16.2	16.6
10	9	2	14.4	11.8
12	9	2	19.9	18.4
14	9	2	17.3	17.0
16	9	2*	7.7	11.4
2	11	2*	3.7	6.5
4	11	2*	7.3	6.8
6	11	2*	11.3	6.3
8	11	2	53.2	52.4
1	2	3	98.7	99.5
5	2	3	32.2	33.8

H	K	L	/FO/	/FC/
7	2	3	65.3	66.0
9	2	3	24.6	25.6
11	2	3*	14.8	13.9
13	2	3	62.0	62.5
15	2	3	50.4	49.1
17	2	3*	8.3	11.6
19	2	3	45.2	46.1
21	2	3	18.1	18.9
23	2	3*	19.9	19.0
1	4	3	46.3	46.0
3	4	3	49.0	50.5
5	4	3	16.4	17.1
7	4	3	23.9	24.1
9	4	3	42.2	43.4
11	4	3	25.8	25.5
13	4	3	31.3	30.8
15	4	3	15.5	17.1
19	4	3*	6.4	7.7
21	4	3*	9.8	7.6
1	6	3*	13.7	13.7
3	6	3	17.3	18.1
5	6	3*	10.3	10.1
7	6	3*	6.9	0.9
9	6	3*	8.5	5.8
11	6	3	20.4	22.3
13	6	3*	0.	4.1
15	6	3*	9.0	6.3
17	6	3	19.1	18.0
19	6	3*	6.1	1.3
1	8	3	62.7	62.7
3	8	3	27.6	27.9
5	8	3	23.7	23.4
7	8	3	71.8	70.4
9	8	3*	10.2	4.9
11	8	3	17.3	18.3
13	8	3	53.8	53.9
15	8	3	48.1	48.5
1	10	3	15.6	14.7
3	10	3	34.4	34.6
9	10	3	19.2	18.2
11	10	3	40.0	38.4
2	1	4	13.7	14.6
6	1	4	37.9	37.9
8	1	4*	0.	0.6
10	1	4	68.4	68.1
12	1	4*	2.4	5.3
14	1	4	21.4	20.6
16	1	4*	9.9	6.7
18	1	4	22.0	22.5
20	1	4*	10.7	4.1

H	K	L	/FO/	/FC/
4	3	4*	6.8	2.6
6	3	4	23.0	23.5
10	3	4*	6.1	5.3
12	3	4*	2.2	6.0
18	3	4*	9.9	7.1
20	3	4*	3.7	3.3
2	5	4	65.0	66.0
4	5	4*	0.	3.7
6	5	4	45.6	45.2
10	5	4	91.3	90.8
12	5	4	11.9	10.6
14	5	4	23.7	23.4
18	5	4	37.4	36.3
2	7	4	17.4	18.6
4	7	4*	0.	3.4
6	7	4	18.9	19.6
10	7	4	14.0	10.7
12	7	4*	6.1	2.0
14	7	4	31.2	32.0
16	7	4*	12.1	13.9
2	9	4*	9.5	8.1
4	9	4*	9.2	9.7

H	K	L	/FO/	/FC/
6	9	4	24.3	24.4
8	9	4*	9.6	6.3
1	2	5	16.9	15.2
3	2	5	15.6	14.9
5	2	5	18.4	17.8
7	2	5*	11.1	8.7
9	2	5	56.3	56.8
11	2	5	66.7	67.0
13	2	5	37.8	39.0
15	2	5*	11.4	13.4
17	2	5	19.9	20.9
7	4	5	16.2	16.0
9	4	5	34.3	34.9
11	4	5	39.6	39.0
13	4	5	41.8	41.9
15	4	5	28.1	26.9
1	6	5	12.0	11.1
3	6	5	11.9	11.1
5	6	5	20.9	20.4
7	6	5	20.5	21.7
9	6	5*	9.2	4.6
13	6	5*	13.6	8.0

H	K	L	/FO/	/FC/
1	8	5	25.9	26.0
3	8	5	19.7	18.1
5	3	5	11.0	9.7
7	8	5*	15.4	15.3
9	8	5	46.2	45.6
4	1	6	14.6	14.5
6	1	6*	7.8	1.8
10	1	6*	4.6	5.4
12	1	6	32.3	31.6
14	1	6*	10.4	4.1
4	3	6	19.8	20.8
6	3	6*	9.4	8.2
8	3	6*	8.9	8.1
10	3	6*	5.9	1.6
12	3	6*	10.2	9.8
2	5	6	23.0	22.9
4	5	6*	13.1	11.4
8	5	6	19.2	20.8
10	5	6*	12.0	8.5
1	2	7	38.7	40.0
3	2	7*	0.	4.3
5	2	7*	11.0	8.3

Table 6b. Observed and calculated structure factors of sample 274 *4h 700°C* (* = unobserved reflection)

H	K	L	/FO/	/FC/	H	K	L	/FO/	/FC/	H	K	L	/FO/	/FC/
2	0	0*	3.1	2.2	10	8	0	30.2	30.8	3	7	1	23.2	23.7
4	0	0	34.5	34.3	12	8	0	22.4	23.1	5	7	1	49.1	48.1
6	0	0	24.8	24.5	14	8	0*	8.9	2.3	7	7	1	26.0	26.6
8	0	0	28.7	29.2	16	8	0	50.6	50.8	9	7	1	42.3	41.9
12	0	0	183.8	184.7	0	10	0	56.6	54.2	11	7	1	20.1	20.6
14	0	0	35.2	36.2	2	10	0	12.0	11.1	13	7	1	22.5	20.2
16	0	0	122.0	124.4	4	10	0	38.4	36.2	15	7	1	20.5	21.2
18	0	0*	0.	6.2	6	10	0*	8.9	4.3	19	7	1	27.4	26.6
20	0	0	139.9	139.6	8	10	0	37.5	36.4	1	9	1	39.5	38.2
22	0	0	14.3	13.5	10	10	0*	10.5	5.1	3	9	1*	6.8	6.9
24	0	0	43.2	43.5	12	10	0*	0.	8.3	5	9	1	16.7	18.0
0	2	0	30.5	31.5	0	12	0	104.8	100.5	9	9	1	66.2	64.2
4	2	0	157.6	155.8	2	12	0*	3.9	5.8	11	9	1	74.1	71.9
6	2	0	17.5	18.0	4	12	0	17.7	15.8	13	9	1	20.9	20.4
8	2	0	62.3	64.0	6	12	0*	0.	5.4	15	9	1	10.7	11.1
10	2	0	26.5	26.9	3	1	1*	7.9	8.7	17	9	1	18.3	19.8
12	2	0	9.5	8.2	5	1	1	87.4	87.9	1	11	1*	8.2	2.2
14	2	0*	0.	3.8	7	1	1	56.8	57.7	5	11	1	27.5	27.5
16	2	0	71.5	71.6	11	1	1	17.9	18.6	7	11	1	17.5	17.7
18	2	0	11.4	11.2	13	1	1	30.0	31.1	9	11	1*	15.9	14.1
20	2	0	17.6	18.9	15	1	1	34.1	34.8	11	11	1	15.7	15.5
22	2	0	18.2	17.7	17	1	1*	7.9	7.3	0	0	2	26.3	25.7
24	2	0	40.0	38.3	19	1	1*	13.2	10.8	2	0	2	183.3	184.3
0	4	0	23.2	25.3	21	1	1	28.0	27.3	4	0	2	18.3	18.3
2	4	0	14.8	14.7	23	1	1*	10.7	11.5	6	0	2	11.3	12.1
4	4	0	93.7	94.1	25	1	1	17.1	16.7	8	0	2*	4.1	2.3
6	4	0*	4.3	5.9	1	3	1	127.6	128.2	10	0	2	24.0	22.6
8	4	0	48.8	47.3	3	3	1	29.6	29.8	12	0	2	29.5	29.9
10	4	0	44.0	43.9	5	3	1	112.9	114.0	14	0	2*	9.4	5.7
12	4	0	27.9	25.8	7	3	1	12.0	12.3	16	0	2*	2.8	2.9
14	4	0*	6.5	5.9	9	3	1	112.6	114.1	18	0	2	44.7	44.6
16	4	0	77.7	76.5	11	3	1	172.7	174.2	20	0	2*	8.1	8.5
20	4	0	45.9	45.6	13	3	1	22.9	24.8	22	0	2	93.8	94.7
22	4	0	21.6	22.3	15	3	1	13.1	13.5	24	0	2*	15.8	11.6
24	4	0	37.2	37.0	17	3	1	68.1	68.8	0	2	2*	8.3	5.7
0	6	0	306.5	304.3	19	3	1	25.8	24.2	2	2	2*	4.3	2.9
2	6	0	19.8	19.2	21	3	1	55.0	55.1	4	2	2	18.6	20.0
4	6	0	20.4	19.6	23	3	1	16.5	13.3	6	2	2	62.0	61.9
6	6	0	19.1	18.4	1	5	1*	7.8	1.1	8	2	2	21.6	22.1
8	6	0	60.0	57.3	3	5	1	30.7	29.7	10	2	2	35.3	34.5
10	6	0	20.8	20.2	5	5	1	55.2	55.7	12	2	2	12.8	12.5
12	6	0	90.7	90.3	7	5	1	45.3	45.4	14	2	2	25.5	24.7
14	6	0	29.3	27.9	9	5	1	31.1	30.9	16	2	2*	10.3	7.1
16	6	0	56.0	56.4	11	5	1*	0.	4.4	18	2	2	47.9	48.4
18	6	0	10.5	11.1	13	5	1	19.0	18.0	20	2	2	13.7	13.0
20	6	0	125.7	122.9	15	5	1	25.4	24.5	22	2	2	19.5	20.5
0	8	0	34.9	35.8	17	5	1*	4.8	7.3	0	4	2	18.7	19.0
2	8	0	29.8	28.9	19	5	1*	5.4	5.7	2	4	2	64.4	64.1
4	8	0	63.6	61.3	21	5	1	29.4	30.4	4	4	2*	3.8	5.1
8	8	0	17.7	18.2	23	5	1*	9.6	8.0	6	4	2	40.5	41.1

H	K	L	/FO/	/FC/
8	4	2	10.8	8.8
12	4	2*	4.5	6.7
14	4	2	24.7	25.1
16	4	2*	10.8	9.7
18	4	2	32.6	33.1
20	4	2*	12.5	7.5
22	4	2	23.8	24.0
0	6	2*	3.6	2.6
2	6	2	133.4	134.0
4	6	2	12.0	12.4
8	6	2*	13.3	14.0
10	6	2	31.7	31.3
12	6	2	15.3	14.6
16	6	2*	11.9	11.0
18	6	2	22.0	22.5
20	6	2	12.2	12.7
0	8	2*	1.6	0.2
2	8	2*	4.4	4.4
4	8	2*	8.6	10.1
6	8	2	19.9	20.4
10	8	2*	10.4	8.7
12	8	2*	0.	0.3
14	8	2	13.6	14.0
16	8	2*	9.7	7.0
18	8	2	19.4	19.6
2	10	2	45.0	44.2
6	10	2	26.1	24.5
8	10	2	15.5	15.4
12	10	2*	11.4	11.2
1	1	3	24.1	23.6
3	1	3	66.3	65.8
5	1	3	34.4	34.1
7	1	3	20.6	20.1
9	1	3	41.1	41.6
11	1	3	19.6	20.2
13	1	3*	1.6	1.4
15	1	3	25.3	25.6
17	1	3	45.4	45.1
21	1	3*	0.	4.4
1	3	3	169.3	169.6
3	3	3	20.7	21.9
5	3	3	62.0	62.0
7	3	3	62.1	61.4
9	3	3*	6.1	5.6
11	3	3	21.9	20.1
13	3	3	103.0	102.7
15	3	3	54.3	54.9
17	3	3	37.7	35.9
19	3	3	52.0	52.7
21	3	3	66.0	66.9

H	K	L	/FO/	/FC/
1	5	3	27.1	27.4
3	5	3	64.1	63.5
5	5	3	21.1	21.7
7	5	3*	8.1	8.1
9	5	3	34.0	34.4
11	5	3*	11.4	8.4
13	5	3	20.3	20.3
15	5	3	34.3	35.5
17	5	3	32.5	31.4
19	5	3*	10.5	9.7
21	5	3*	9.8	7.3
1	7	3	11.7	12.7
3	7	3	19.6	19.9
5	7	3	21.0	20.8
7	7	3*	18.1	18.4
9	7	3	17.3	17.9
11	7	3	16.8	18.9
13	7	3	27.9	27.0
17	7	3	29.8	33.0
1	9	3	73.7	76.2
3	9	3	14.3	13.3
7	9	3	21.6	20.7
9	9	3*	0.	6.9
11	9	3*	7.6	5.8
13	9	3	56.5	63.2
1	11	3*	3.8	6.8
3	11	3	14.5	14.1
5	11	3	19.6	20.4
0	0	4	74.0	73.8
2	0	4	10.7	10.9
4	0	4	137.3	133.8
6	0	4	19.1	17.9
8	0	4	99.0	95.8
10	0	4*	7.8	2.3
12	0	4	94.4	93.1
16	0	4	81.1	78.9
18	0	4	23.9	23.6
20	0	4	18.3	18.2
0	2	4	38.4	38.4
4	2	4	36.2	37.1
6	2	4*	6.7	2.2
8	2	4	63.0	61.3
10	2	4*	5.2	7.1
12	2	4	27.0	24.4
14	2	4	13.8	11.8
16	2	4*	12.2	11.0
18	2	4*	9.4	5.9
20	2	4	42.3	42.5
0	4	4	52.5	52.3
2	4	4*	4.3	2.9

H	K	L	/FO/	/FC/
6	4	4*	9.3	3.5
8	4	4	16.5	15.8
12	4	4	21.7	22.6
14	4	4*	10.5	9.5
16	4	4*	9.1	5.7
0	6	4	25.1	22.7
2	6	4*	6.9	7.6
4	6	4	88.3	90.1
6	6	4	14.0	12.8
8	6	4	69.7	70.9
12	6	4	48.2	50.9
14	6	4*	0.	2.1
16	6	4	45.8	48.1
0	8	4	23.6	25.0
4	8	4	26.2	26.0
6	8	4*	7.9	1.8
8	8	4	36.4	36.2
12	8	4	19.4	20.3
0	10	4	19.4	19.7
4	10	4	17.7	18.9
6	10	4*	1.7	4.4
1	1	5	18.0	17.7
3	1	5	13.1	12.8
5	1	5	11.1	9.7
7	1	5	27.5	26.2
9	1	5	17.1	18.4
11	1	5*	6.3	8.8
13	1	5	18.4	18.1
15	1	5	15.1	15.6
17	1	5	16.9	15.2
1	3	5	24.4	23.7
3	3	5	77.2	78.2
5	3	5	36.2	36.5
7	3	5	23.0	22.4
9	3	5	33.4	32.1
11	3	5*	11.8	11.5
13	3	5	27.3	26.4
15	3	5	28.3	27.6
17	3	5	43.0	40.8
1	5	5*	4.6	4.1
7	5	5	33.4	33.6
9	5	5	27.7	27.3
13	5	5*	10.0	11.2
15	5	5	12.5	13.0
1	7	5	26.4	28.6
3	7	5	20.3	22.3
5	7	5	17.5	19.3
7	7	5*	0.	1.6
9	7	5*	4.3	6.0
11	7	5*	7.3	10.6

H	K	L	/FO/	/FC/	H	K	L	/FO/	/FC/	H	K	L	/FO/	/FC/
1	9	5	27.0	30.7	8	4	1	20.2	20.1	3	3	2	27.4	26.5
3	9	5	37.8	41.3	10	4	1*	6.8	6.8	5	3	2	31.2	31.6
0	0	6	27.4	26.0	14	4	1	26.1	25.1	7	3	2	19.1	18.9
2	0	6*	9.1	8.2	16	4	1	33.0	33.9	9	3	2	9.9	10.5
4	0	6	29.0	28.2	18	4	1	28.7	29.2	11	3	2	16.2	16.3
6	0	6*	13.5	10.2	20	4	1	27.0	26.9	13	3	2*	8.1	7.0
8	0	6*	9.9	7.4	22	4	1	39.9	40.4	15	3	2*	0.6	7.8
10	0	6	20.7	21.9	24	4	1*	15.2	15.0	17	3	2	14.1	14.0
12	0	6	20.1	18.0	0	6	1	35.7	35.6	19	3	2*	12.1	6.8
14	0	6*	2.8	3.4	2	6	1*	6.5	6.5	21	3	2*	7.3	5.3
0	2	6	15.1	15.1	4	6	1*	4.6	3.2	23	3	2*	8.5	9.7
2	2	6	17.2	15.5	6	6	1*	10.2	11.8	1	5	2	19.6	21.0
4	2	6	13.7	12.9	10	6	1*	10.6	7.9	3	5	2	108.7	109.5
6	2	6	22.9	22.0	12	6	1	25.9	27.1	5	5	2	49.2	48.3
8	2	6	15.2	15.4	14	6	1*	12.8	14.1	7	5	2	25.3	25.6
10	2	6	21.0	20.1	16	6	1*	7.3	8.7	9	5	2	103.6	104.2
0	4	6	19.8	21.3	20	6	1*	6.9	8.2	11	5	2	63.4	64.6
2	4	6*	14.5	14.5	22	6	1*	8.2	7.4	13	5	2	21.3	21.9
4	4	6*	4.6	5.7	0	8	1	13.5	11.5	15	5	2	24.8	25.9
6	4	6*	1.6	9.5	2	8	1	69.1	68.5	17	5	2	57.4	56.9
8	4	6*	6.1	6.4	4	8	1	83.5	81.7	19	5	2	14.0	14.6
10	4	6*	12.3	9.1	6	8	1	17.1	16.6	21	5	2*	0.	5.7
12	4	6*	6.5	9.3	8	8	1	85.1	83.5	1	7	2	21.4	20.9
0	6	6*	9.4	6.8	10	8	1	12.0	14.6	3	7	2*	11.0	9.8
2	6	6	21.6	24.0	12	8	1	24.6	24.1	5	7	2*	9.1	10.8
4	6	6	20.1	21.8	14	8	1*	0.	0.2	7	7	2	40.6	40.7
6	6	6*	7.3	0.0	16	8	1	35.8	35.1	11	7	2	15.1	15.2
8	6	6*	9.4	12.5	18	8	1	34.5	36.0	13	7	2	35.0	33.8
1	1	7	32.2	32.0	0	10	1	44.4	43.7	17	7	2	10.3	10.3
3	1	7*	12.5	9.3	2	10	1	23.1	23.3	19	7	2	16.6	16.1
5	1	7*	8.2	5.0	4	10	1*	6.7	1.7	1	9	2	22.5	21.3
7	1	7*	8.7	7.5	6	10	1	21.5	20.3	3	9	2*	0.	0.9
1	3	7*	9.9	7.7	8	10	1	17.3	18.0	5	9	2*	8.5	6.5
3	3	7	55.2	58.5	10	10	1*	7.1	11.0	7	9	2*	12.0	9.2
0	2	1	10.9	11.0	12	10	1	32.5	31.4	11	9	2*	7.4	3.1
2	2	1	128.3	126.1	14	10	1	21.1	20.9	13	9	2	32.3	30.7
4	2	1	93.1	91.7	2	12	1	20.0	18.4	15	9	2*	10.9	8.1
6	2	1	11.7	11.9	4	12	1*	5.6	6.0	3	11	2	63.4	61.5
8	2	1	63.6	64.0	1	1	2*	8.3	7.5	5	11	2	35.1	34.0
10	2	1	25.6	25.7	3	1	2	17.9	17.0	7	11	2	26.6	27.9
12	2	1	38.8	38.8	5	1	2	76.3	76.7	9	11	2	66.2	70.3
14	2	1*	11.9	9.3	7	1	2	8.7	8.0	0	2	3	176.1	177.8
16	2	1	56.6	56.1	9	1	2	43.4	44.0	2	2	3*	7.1	5.5
18	2	1	42.0	40.9	11	1	2	83.3	83.8	4	2	3	27.4	25.4
20	2	1*	8.0	3.4	13	1	2	28.4	28.4	6	2	3	19.6	19.1
22	2	1	46.1	47.6	17	1	2	63.1	63.7	8	2	3	25.6	26.0
24	2	1	41.1	40.3	19	1	2*	9.6	8.2	10	2	3	24.4	24.4
2	4	1	81.9	80.6	21	1	2*	7.0	9.1	12	2	3	47.7	48.1
4	4	1	26.5	26.0	23	1	2	40.7	40.3	14	2	3	10.5	10.5
6	4	1	25.1	24.0	1	3	2	16.6	16.5	16	2	3*	5.6	9.6

H	K	L	/FO/	/FC/	H	K	L	/FO/	/FC/	H	K	L	/FO/	/FC/
18	2	3	12.3	13.2	9	3	4	15.7	16.1	2	8	5	41.4	45.1
20	2	3	60.5	61.2	11	3	4	12.3	10.7	4	8	5	58.6	63.0
22	2	3*	10.8	9.9	13	3	4*	13.2	13.9	6	8	5*	10.3	8.8
0	4	3	114.0	112.9	15	3	4	21.2	20.8	8	8	5	37.4	39.0
2	4	3*	10.5	7.9	17	3	4*	2.6	5.0	1	1	6	64.7	61.8
4	4	3	50.0	50.6	19	3	4*	11.2	7.0	3	1	6	21.3	19.6
6	4	3*	10.3	9.3	1	5	4	47.4	47.8	7	1	6	33.4	31.8
8	4	3*	6.0	4.1	3	5	4	53.9	53.9	9	1	6	29.4	29.5
10	4	3	27.3	25.4	5	5	4	30.5	30.2	11	1	6*	9.9	9.7
12	4	3	24.8	25.1	7	5	4	33.0	33.3	13	1	6	59.5	57.1
14	4	3	11.4	10.2	9	5	4	20.2	18.4	1	3	6*	3.7	6.7
16	4	3*	10.8	9.6	11	5	4	57.9	58.8	3	3	6*	0.	5.0
18	4	3*	8.9	8.9	13	5	4	48.4	47.4	5	3	6*	8.5	2.7
20	4	3	31.2	30.4	15	5	4	45.2	46.0	7	3	6*	12.7	7.1
2	6	3	24.2	24.9	1	7	4	34.1	34.5	9	3	6*	2.0	3.5
4	6	3	16.3	15.2	3	7	4	28.9	28.5	11	3	6*	9.4	7.8
6	6	3*	10.1	6.8	5	7	4*	15.4	15.6	1	5	6	64.4	71.2
8	6	3	12.3	12.1	9	7	4	25.5	24.8	3	5	6*	13.7	7.2
10	6	3*	11.7	12.5	11	7	4	43.6	44.1	5	5	6	22.7	26.8
12	6	3*	11.6	8.9	13	7	4*	9.6	10.6	7	5	6	43.7	44.4
16	6	3	13.0	14.1	15	7	4	35.7	36.5	9	5	6	14.3	13.6
18	6	3*	9.2	11.2	1	9	4*	5.3	0.4	1	7	6	18.1	20.0
0	8	3	110.5	112.2	5	9	4*	10.5	9.8	3	7	6	24.9	27.5
2	8	3*	9.9	10.0	9	9	4	26.2	26.7	0	2	7*	5.6	4.8
4	8	3*	10.4	5.3	0	2	5*	6.6	8.1	2	2	7	50.7	49.0
6	8	3*	7.5	10.0	2	2	5	51.0	50.1	4	2	7	22.4	20.1
8	8	3	40.4	40.0	4	2	5	66.5	65.4	2	1	1	40.7	41.1
12	8	3	31.2	32.1	6	2	5	20.2	18.6	4	1	1	56.1	55.7
14	8	3*	8.1	5.9	8	2	5	26.7	26.2	6	1	1	57.6	57.0
16	8	3*	6.4	11.2	10	2	5*	9.5	7.7	8	1	1	45.5	46.0
0	10	3	22.9	24.0	12	2	5	33.6	33.9	10	1	1	25.5	25.2
2	10	3*	0.	4.4	14	2	5*	9.0	5.9	12	1	1	14.3	14.9
4	10	3	36.0	36.1	16	2	5	32.0	30.7	14	1	1	49.7	50.3
8	10	3*	11.2	7.8	18	2	5	18.9	19.1	16	1	1	35.1	35.6
10	10	3*	0.	2.4	0	4	5	30.1	30.1	18	1	1	12.7	13.4
1	1	4	73.8	73.8	2	4	5	35.2	36.2	24	1	1*	9.9	7.9
3	1	4	34.7	33.6	4	4	5	22.4	22.9	2	3	1	73.4	72.9
5	1	4	59.2	57.0	6	4	5	16.0	17.3	4	3	1	47.4	47.6
7	1	4	48.4	49.3	8	4	5*	8.1	6.2	6	3	1	129.1	133.3
9	1	4	25.1	25.2	10	4	5*	1.5	3.4	8	3	1	71.5	72.4
11	1	4	62.6	61.5	12	4	5*	5.1	6.1	10	3	1	161.5	164.5
13	1	4	14.1	13.2	16	4	5*	7.8	7.4	12	3	1	132.4	133.8
15	1	4	32.7	31.6	0	6	5	26.6	28.1	14	3	1	21.3	22.2
17	1	4*	3.8	4.8	2	6	5*	16.3	19.9	16	3	1	17.3	18.2
19	1	4	19.5	20.4	6	6	5*	6.4	2.7	18	3	1	43.3	43.9
21	1	4	11.8	10.4	8	6	5*	10.4	7.1	20	3	1	18.1	19.0
1	3	4*	8.2	10.0	10	6	5*	13.1	11.2	22	3	1	76.2	76.6
3	3	4*	8.9	8.5	12	6	5*	8.9	12.6	24	3	1	27.4	28.4
5	3	4*	10.9	11.8	14	6	5*	9.5	3.2	2	5	1	56.9	56.7
7	3	4	16.3	17.7	0	8	5*	8.1	2.3	4	5	1	34.2	35.0

H	K	L	/FO/	/FC/
6	5	1	33.5	34.0
8	5	1	28.8	28.4
10	5	1	25.9	25.1
12	5	1*	5.8	1.8
14	5	1	59.5	59.7
16	5	1	22.6	22.4
18	5	1*	11.0	12.8
2	7	1	14.5	14.7
4	7	1	23.1	21.9
6	7	1	38.6	38.5
8	7	1	37.1	37.4
10	7	1*	6.1	8.3
12	7	1	30.3	31.8
14	7	1*	0.	2.2
16	7	1	26.1	27.1
18	7	1*	7.3	6.7
2	9	1	51.1	48.3
4	9	1*	7.8	7.4
6	9	1	13.8	13.0
8	9	1	39.9	40.0
10	9	1	66.1	66.0
12	9	1	74.9	73.3
14	9	1	18.6	19.0
16	9	1	19.3	20.0
2	11	1*	12.5	11.0
6	11	1	29.4	28.2
10	11	1*	12.2	10.1
1	0	2	39.4	40.1
3	0	2	94.5	93.1
5	0	2	177.1	178.0
7	0	2	109.5	110.5
9	0	2	125.2	125.8
11	0	2	179.5	182.3
13	0	2	12.0	13.4
15	0	2	42.3	41.5
17	0	2	71.5	71.9
19	0	2	19.2	19.6
21	0	2	25.6	25.5
23	0	2	105.6	106.1
1	2	2	20.0	20.4
3	2	2	61.6	61.5
5	2	2	19.1	19.2
7	2	2	81.5	83.1
9	2	2	64.6	64.5
11	2	2*	9.3	6.0
13	2	2	39.0	39.3
15	2	2	42.9	44.2
17	2	2	24.6	24.9
19	2	2	47.8	47.1
21	2	2	19.2	19.8

H	K	L	/FO/	/FC/
23	2	2*	8.9	1.5
1	4	2	48.5	48.2
3	4	2	30.2	29.7
5	4	2	25.5	25.6
7	4	2	51.9	52.6
11	4	2	16.9	18.2
13	4	2	22.0	22.3
15	4	2	16.6	17.2
17	4	2*	10.1	9.4
19	4	2	19.0	19.5
21	4	2*	11.6	7.9
3	6	2	99.8	97.8
5	6	2	81.7	82.3
7	6	2	60.5	60.4
9	6	2	102.1	102.7
11	6	2	91.7	92.1
13	6	2*	6.9	3.6
15	6	2	24.6	24.7
17	6	2	32.5	32.6
19	6	2	21.8	22.7
21	6	2	24.1	23.7
1	8	2	29.1	28.7
3	8	2	27.3	26.6
5	8	2	17.8	18.1
7	8	2	32.4	32.2
9	8	2	22.7	21.5
11	8	2	16.0	17.9
13	8	2	30.7	31.2
15	8	2	29.2	29.5
1	10	2*	6.3	3.2
3	10	2	33.2	33.0
7	10	2	26.8	26.0
9	10	2*	5.9	9.2
11	10	2	12.7	15.3
2	1	3	58.1	56.8
4	1	3*	7.3	1.2
6	1	3	33.3	33.2
8	1	3*	6.9	8.8
10	1	3	51.3	51.3
12	1	3*	0.	1.2
14	1	3*	6.7	5.1
16	1	3	12.1	11.1
18	1	3	26.8	27.5
20	1	3*	7.4	6.9
2	3	3	86.2	85.7
4	3	3	24.5	26.7
6	3	3	108.5	108.7
8	3	3*	10.9	7.6
10	3	3	48.4	48.6
12	3	3	31.3	32.7

H	K	L	/FO/	/FC/
14	3	3	116.5	116.4
16	3	3	19.7	19.3
18	3	3	43.1	43.3
20	3	3*	10.0	12.8
22	3	3	17.7	17.9
2	5	3	58.4	58.0
4	5	3	14.5	15.7
6	5	3	20.8	20.8
10	5	3	33.0	33.9
12	5	3*	6.3	2.2
14	5	3	22.0	22.4
16	5	3	13.1	12.1
18	5	3	22.1	22.4
20	5	3*	5.7	0.9
2	7	3*	8.9	9.5
4	7	3	21.6	21.1
6	7	3	27.1	27.7
8	7	3	15.3	15.5
10	7	3	35.6	38.9
12	7	3*	9.6	5.9
14	7	3	35.0	36.0
16	7	3*	9.1	0.2
18	7	3	15.6	17.1
2	9	3	31.8	34.5
6	9	3	41.9	42.1
10	9	3	39.0	39.2
12	9	3*	10.1	9.9
14	9	3	61.3	69.9
2	11	3	19.9	22.7
6	11	3*	0.	2.5
1	0	4	121.9	121.7
3	0	4	60.5	58.8
5	0	4	22.5	21.8
7	0	4	38.4	39.3
9	0	4	44.3	45.8
11	0	4	102.9	101.7
13	0	4	40.5	39.6
21	0	4	53.2	52.4
1	2	4	28.5	29.7
3	2	4*	3.3	4.6
5	2	4	60.3	61.1
7	2	4	30.5	30.1
9	2	4*	10.9	9.7
11	2	4*	6.5	0.4
13	2	4*	8.1	0.7
15	2	4	24.0	23.9
19	2	4*	0.	4.6
1	4	4*	10.9	8.2
3	4	4	11.2	9.7
5	4	4	52.1	51.3

H	K	L	/FO/	/FC/	H	K	L	/FO/	/FC/	H	K	L	/FO/	/FC/
7	4	4*	0.	3.4	1	0	6	110.5	104.7	6	5	0	120.9	123.6
9	4	4	42.5	42.1	3	0	6*	0.	7.8	8	5	0	15.8	15.3
11	4	4*	6.1	7.1	5	0	6	43.7	40.8	10	5	0	65.1	66.0
13	4	4	23.0	21.9	7	0	6	81.3	77.0	12	5	0	13.7	14.4
15	4	4	39.5	39.8	9	0	6*	10.4	12.2	14	5	0	171.9	171.9
17	4	4	16.6	16.2	13	0	6	67.1	64.6	16	5	0	11.5	12.0
19	4	4	25.4	26.7	1	2	6	18.8	19.7	18	5	0	44.3	45.0
1	6	4	60.7	62.7	3	2	6	46.6	45.4	20	5	0	31.0	31.5
3	6	4	31.9	33.0	5	2	6*	9.9	8.4	22	5	0	14.3	13.3
5	6	4	19.8	18.9	7	2	6	12.7	13.0	2	7	0	30.8	30.8
7	6	4	10.9	12.8	9	2	6*	13.3	13.8	4	7	0	46.0	46.5
9	6	4	52.5	52.1	11	2	6	36.1	33.3	6	7	0	29.8	29.6
11	6	4	60.5	60.2	13	2	6*	8.8	4.5	8	7	0*	7.9	8.9
13	6	4	41.0	42.4	1	4	6*	3.9	6.9	10	7	0	91.1	89.5
15	6	4*	12.2	7.6	3	4	6	36.0	37.3	12	7	0	12.7	12.9
3	8	4*	7.9	12.2	5	4	6*	10.6	9.5	14	7	0	44.0	43.7
5	8	4	28.4	29.1	7	4	6	19.2	18.0	16	7	0	18.9	18.7
7	8	4*	9.1	7.1	9	4	6	13.2	12.1	18	7	0	21.5	20.6
9	8	4	19.5	17.7	11	4	6	28.4	28.3	2	9	0	16.6	17.2
11	8	4	12.2	11.9	1	6	6	70.1	80.2	8	9	0	20.7	19.7
1	10	4	18.6	19.6	3	6	6*	6.0	0.9	10	9	0	34.6	33.3
3	10	4	16.6	19.1	5	6	6	22.7	26.4	12	9	0*	5.6	3.0
5	10	4	22.1	24.2	7	6	6	46.1	49.0	14	9	0	20.0	19.2
2	1	5	19.1	18.0	2	1	7*	5.5	5.0	2	11	0	71.5	66.1
4	1	5	19.8	19.1	4	1	7	24.6	23.5	4	11	0	22.0	20.4
6	1	5	51.9	50.9	2	3	7*	14.5	15.9	6	11	0	78.9	74.0
8	1	5	20.0	19.2	4	3	7*	12.3	0.6	8	11	0*	7.0	1.0
10	1	5*	8.8	11.6	2	1	0	11.5	9.7	10	11	0	34.8	34.5
12	1	5	28.9	27.6	4	1	0	12.0	11.2	12	11	0*	9.6	6.6
14	1	5	30.9	31.0	6	1	0	184.2	184.5	1	2	1	65.6	64.8
2	3	5	56.0	55.9	10	1	0	99.3	99.3	3	2	1	103.7	101.9
4	3	5	12.1	11.1	14	1	0	91.0	93.4	5	2	1	93.5	93.2
6	3	5	66.0	65.0	16	1	0*	7.6	6.6	7	2	1	61.4	62.4
8	3	5	45.1	44.1	18	1	0	27.9	27.6	9	2	1	9.8	9.5
10	3	5	115.1	112.7	20	1	0	20.8	21.3	11	2	1	21.5	22.7
12	3	5	57.0	55.8	22	1	0	20.9	20.5	13	2	1	40.1	41.2
16	3	5	39.4	38.6	24	1	0	21.5	23.1	15	2	1	33.0	32.6
2	5	5	24.8	24.5	2	3	0	23.2	24.7	17	2	1	43.8	42.8
6	5	5	36.9	39.0	4	3	0	28.7	29.9	19	2	1*	9.3	7.7
8	5	5*	4.6	5.1	6	3	0	55.2	55.6	21	2	1	31.8	31.2
10	5	5	24.4	23.8	8	3	0*	0.	3.7	23	2	1	58.7	57.0
12	5	5	16.1	15.5	10	3	0	27.0	26.8	25	2	1	41.5	40.4
14	5	5	26.3	26.6	12	3	0	14.6	14.2	1	4	1	72.5	73.7
2	7	5*	5.9	7.9	14	3	0	34.7	34.5	3	4	1	23.9	25.0
4	7	5	23.0	25.1	16	3	0*	10.0	11.1	5	4	1	65.4	63.9
6	7	5	31.0	33.2	18	3	0	19.4	19.4	7	4	1	23.3	23.9
8	7	5*	25.4	26.7	20	3	0*	8.0	6.0	9	4	1	17.4	15.3
10	7	5*	10.4	10.4	22	3	0	21.0	20.4	13	4	1*	7.8	8.7
12	7	5*	19.6	19.6	2	5	0	135.9	135.3	15	4	1*	0.	0.2
2	9	5	21.8	24.7	4	5	0*	8.8	6.5	17	4	1	24.1	24.5

H	K	L	/FO/	/FC/
19	4	1	24.5	25.2
21	4	1	29.6	28.4
23	4	1	35.5	35.1
1	6	1	32.1	32.9
3	6	1	24.5	24.6
5	6	1*	11.3	9.3
7	6	1	15.7	16.2
9	6	1*	0.	5.1
11	6	1	17.9	19.4
13	6	1*	7.6	5.7
15	6	1*	9.6	5.6
17	6	1	9.9	9.7
19	6	1*	8.6	9.3
21	6	1	10.5	10.5
1	8	1	23.0	22.8
3	8	1	97.4	95.1
5	8	1	55.2	53.7
7	8	1	36.1	34.2
9	8	1	18.3	17.8
11	8	1	12.7	10.6
13	8	1	44.8	43.4
15	8	1	43.7	42.9
17	8	1	27.0	26.2
19	8	1*	10.8	8.2
1	10	1	46.6	46.2
3	10	1*	3.3	4.9
5	10	1*	6.4	6.6
9	10	1*	0.	8.1
11	10	1	22.0	22.5
13	10	1*	9.7	3.4
1	12	1	19.6	19.5
3	12	1*	13.0	9.5
5	12	1*	5.2	5.5
2	1	2	13.1	13.6
4	1	2	37.7	37.7
6	1	2	16.7	17.1
8	1	2	72.9	74.2
10	1	2*	9.0	6.1
12	1	2	120.1	121.1
16	1	2	51.2	51.1
18	1	2	10.7	10.6
20	1	2	17.6	15.9
22	1	2	17.3	15.0
24	1	2	23.8	23.6
2	3	2*	0.	2.0
4	3	2	32.0	30.6
6	3	2*	8.9	8.5
8	3	2	17.6	16.2
10	3	2*	0.	4.4
14	3	2*	0.	1.5

H	K	L	/FO/	/FC/
16	3	2*	6.5	2.5
20	3	2*	8.7	5.5
22	3	2*	6.4	4.9
2	5	2	18.4	18.5
4	5	2*	9.3	11.1
6	5	2*	6.1	4.1
8	5	2	85.2	87.1
12	5	2	94.3	95.8
14	5	2	11.1	10.9
16	5	2	30.3	30.8
18	5	2	15.3	16.4
20	5	2*	14.1	14.7
22	5	2	20.6	20.2
2	7	2*	11.6	10.1
4	7	2	20.3	20.7
8	7	2	47.7	49.0
12	7	2	56.2	56.2
14	7	2*	0.	2.0
16	7	2	23.3	23.4
2	9	2*	14.6	13.0
4	9	2	14.2	13.2
6	9	2*	1.5	3.9
8	9	2	15.0	15.0
10	9	2*	12.0	10.0
12	9	2	16.5	16.8
14	9	2	17.5	16.6
16	9	2*	11.9	11.4
2	11	2*	9.6	7.6
8	11	2	46.0	48.7
1	2	3	100.1	99.4
3	2	3*	2.7	0.4
5	2	3	32.8	34.3
7	2	3	64.9	65.6
9	2	3	23.0	24.5
11	2	3	10.6	12.0
13	2	3	60.8	61.8
15	2	3	49.9	49.0
17	2	3*	8.7	11.5
19	2	3	44.6	46.2
21	2	3	18.0	19.7
23	2	3	18.6	18.2
1	4	3	46.9	47.4
3	4	3	47.3	48.0
5	4	3	17.6	17.7
7	4	3	23.9	24.9
9	4	3	41.0	41.5
11	4	3	23.0	22.7
13	4	3	30.9	30.8
15	4	3	17.2	17.9
17	4	3*	0.	1.1

H	K	L	/FO/	/FC/
19	4	3*	7.5	9.4
21	4	3*	9.4	8.4
1	6	3	13.3	12.1
3	6	3	15.0	16.3
5	6	3*	7.9	8.9
9	6	3*	8.6	5.8
11	6	3	19.9	19.3
15	6	3*	10.8	5.5
17	6	3	15.7	16.6
1	8	3	59.2	60.6
3	8	3	24.7	26.6
5	8	3	21.9	22.5
7	8	3	68.8	66.9
11	8	3	17.1	16.5
13	8	3	47.5	51.9
15	8	3	45.2	46.0
1	10	3	11.5	11.9
3	10	3	31.0	31.7
5	10	3*	0.	1.6
9	10	3*	16.4	16.3
11	10	3	29.5	33.4
2	1	4	15.2	15.8
4	1	4*	4.1	0.6
6	1	4	39.2	38.4
10	1	4	70.2	67.8
12	1	4*	6.9	5.0
14	1	4	17.8	18.9
16	1	4*	8.6	5.4
18	1	4	23.6	23.2
2	3	4*	8.9	2.4
4	3	4*	4.6	2.0
6	3	4	22.8	21.8
8	3	4*	0.	1.7
10	3	4*	7.1	3.6
12	3	4*	7.9	5.5
14	3	4*	8.1	2.4
16	3	4*	6.4	1.0
18	3	4*	9.4	6.5
2	5	4	61.8	63.2
4	5	4*	0.	2.1
6	5	4	43.4	43.5
8	5	4*	11.3	3.9
10	5	4	89.2	88.9
12	5	4*	8.4	9.2
14	5	4	21.8	22.4
18	5	4	35.5	33.9
2	7	4*	15.1	14.9
4	7	4*	0.	2.9
6	7	4	15.4	17.5
8	7	4*	5.8	2.6

H	K	L	/FO/	/FC/	H	K	L	/FO/	/FC/	H	K	L	/FO/	/FC/
10	7	4	13.5	12.3	5	4	5*	0.	1.3	9	8	5	40.5	41.0
14	7	4	28.6	28.0	7	4	5*	12.7	14.0	2	1	6*	9.7	5.0
16	7	4	12.7	12.7	9	4	5	35.4	33.4	4	1	6	15.4	14.9
4	9	4*	4.0	8.4	11	4	5	39.6	37.7	6	1	6*	0.	0.5
6	9	4	19.6	19.5	13	4	5	38.5	38.3	10	1	6*	0.	4.7
10	9	4*	10.5	2.6	15	4	5	26.1	25.7	12	1	6	29.5	28.8
1	2	5	15.3	15.5	1	6	5*	10.8	11.6	14	1	6*	6.6	2.4
3	2	5	13.9	13.3	3	6	5*	6.4	11.4	4	3	6	19.5	19.6
5	2	5*	14.3	16.6	5	6	5*	17.8	18.5	6	3	6*	5.4	7.2
7	2	5*	7.1	8.0	7	6	5	19.1	19.1	8	3	6*	10.5	8.0
9	2	5	55.2	53.6	9	6	5*	5.2	3.1	12	3	6*	11.9	9.4
11	2	5	64.9	63.9	11	6	5*	5.8	1.4	2	5	6	19.8	21.8
13	2	5	36.7	36.0	13	6	5*	4.4	8.2	4	5	6*	8.6	11.2
15	2	5*	13.6	13.8	1	8	5	21.7	24.6	8	5	6	17.8	18.9
17	2	5	20.1	19.5	3	8	5	13.7	15.4	10	5	6*	7.4	8.2
1	4	5*	7.2	0.6	5	8	5*	5.8	9.2	1	2	7	37.8	36.3
3	4	5*	0.	4.7	7	8	5*	11.4	14.5	5	2	7*	9.9	6.9

Table 6c. Observed and calculated structure factors of sample 274 *100h 700°C* (* = unobserved reflection)

H	K	L	/FO/	/FC/
4	0	0	34.5	35.2
6	0	0	23.3	23.8
8	0	0	28.7	28.2
12	0	0	188.6	187.3
14	0	0	36.2	36.4
16	0	0	122.3	124.4
18	0	0*	6.1	6.0
20	0	0	144.0	142.0
22	0	0*	13.2	12.7
24	0	0	45.2	43.5
0	2	0	32.7	33.2
4	2	0	159.5	157.9
6	2	0	18.5	17.7
8	2	0	63.1	63.3
10	2	0	26.7	26.5
12	2	0*	7.8	7.2
14	2	0*	8.4	4.8
16	2	0	72.0	72.3
18	2	0	12.4	11.3
20	2	0	19.2	19.0
22	2	0	18.6	18.2
24	2	0	38.3	38.3
0	4	0	23.6	23.5
2	4	0	15.5	14.7
4	4	0	94.1	93.9
8	4	0	49.8	49.8
10	4	0	44.7	43.6
12	4	0	25.6	25.4
14	4	0*	9.1	5.7
16	4	0	77.9	78.2
18	4	0*	6.0	5.3
20	4	0	47.2	47.5
22	4	0	21.4	23.2
24	4	0	36.0	36.9
0	6	0	316.4	318.8
2	6	0	20.0	20.2
4	6	0	19.2	19.9
6	6	0	19.8	19.0
8	6	0	60.7	60.7
10	6	0	20.9	20.9
12	6	0	94.0	93.9
14	6	0	28.5	28.8
16	6	0	56.7	56.1
18	6	0	13.9	12.0
20	6	0	128.3	126.7
0	8	0	36.6	36.8
2	8	0	30.8	29.8
4	8	0	65.4	64.3
8	8	0	20.5	19.9
10	8	0	30.7	31.4
12	8	0	22.0	23.1
16	8	0	53.4	53.5
18	8	0*	11.1	7.0
0	10	0	57.7	58.7
2	10	0*	12.0	12.4
4	10	0	38.9	37.7
6	10	0*	11.6	2.5
8	10	0	40.4	39.6
0	12	0	111.1	107.8
2	12	0*	10.9	5.7
4	12	0*	18.9	17.4
1	1	1*	4.1	1.0
3	1	1*	8.1	7.9
5	1	1	88.3	87.7
7	1	1	55.8	57.2
11	1	1	20.6	19.2
13	1	1	30.9	30.8
15	1	1	34.3	34.8
17	1	1*	5.0	7.1
19	1	1*	11.7	11.4
21	1	1	27.7	27.4
23	1	1*	13.0	11.4
25	1	1*	15.2	17.0
1	3	1	132.6	130.2
3	3	1	29.6	29.5
5	3	1	114.6	115.4
7	3	1	13.0	12.8
9	3	1	115.4	116.3
11	3	1	176.1	177.2
13	3	1	26.1	24.9
15	3	1*	12.3	14.0
17	3	1	68.7	69.6
19	3	1	24.0	25.3
21	3	1	56.6	55.8
23	3	1*	12.5	13.6
3	5	1	30.8	30.3
5	5	1	54.5	55.5
7	5	1	44.7	45.9
9	5	1	31.3	31.3
13	5	1	17.4	18.4
15	5	1	25.9	26.4
17	5	1*	10.4	6.4
21	5	1	30.5	30.2
23	5	1*	9.7	7.8
3	7	1	24.3	24.4
5	7	1	47.9	49.1
7	7	1	25.1	26.9
9	7	1	44.2	44.4
11	7	1	21.2	21.6
13	7	1	22.0	20.9
15	7	1	20.9	21.4
19	7	1	26.7	27.9
21	7	1*	7.4	7.6
1	9	1	40.9	40.6
5	9	1	16.7	17.9
9	9	1	69.7	68.0
11	9	1	73.6	74.9
13	9	1	20.0	19.9
15	9	1	13.1	12.2
17	9	1	21.7	21.7
5	11	1	28.8	28.8
7	11	1	20.9	19.2
9	11	1	14.3	15.5
11	11	1	16.2	16.7
0	0	2	29.0	27.3
2	0	2	191.7	189.7
4	0	2	17.2	18.1
6	0	2*	11.1	12.7
10	0	2	23.4	23.0
12	0	2	31.7	31.5
16	0	2*	0.	3.1
18	0	2	45.6	45.1
20	0	2*	11.9	7.8
22	0	2	95.8	96.1
24	0	2	16.6	13.3
4	2	2	22.3	20.9
6	2	2	65.0	62.9
8	2	2	22.5	23.1
10	2	2	35.5	34.5
12	2	2*	13.7	12.8
14	2	2	24.2	25.6
16	2	2*	9.8	8.2
18	2	2	49.7	48.6
20	2	2	15.6	13.9
22	2	2	19.4	20.1
0	4	2	17.7	19.5
2	4	2	66.8	65.3
6	4	2	42.5	42.2
8	4	2*	10.4	7.9
14	4	2	24.8	26.0
16	4	2*	10.7	9.9
18	4	2	35.2	34.6
20	4	2*	11.9	7.4
22	4	2	27.3	24.4
2	6	2	135.5	138.4
4	6	2	13.2	12.3
8	6	2*	13.8	14.0
10	6	2	31.0	32.2
12	6	2*	15.0	15.4
16	6	2	13.6	11.5

H	K	L	/FO/	/FC/
18	6	2	21.7	23.5
20	6	2*	12.0	12.7
4	8	2*	9.2	10.7
6	8	2*	22.3	21.2
10	8	2*	8.8	8.1
14	8	2*	15.1	15.2
16	8	2*	8.3	9.2
18	8	2	19.8	19.6
2	10	2	48.6	47.5
6	10	2	25.8	26.5
8	10	2	14.2	14.9
12	10	2*	13.6	11.5
1	1	3	23.5	22.9
3	1	3	67.0	66.7
5	1	3	34.1	34.0
7	1	3	21.7	20.8
9	1	3	41.3	41.2
11	1	3*	21.8	19.8
15	1	3	26.4	25.7
17	1	3	46.1	46.4
19	1	3*	8.2	3.3
1	3	3	174.3	175.0
3	3	3	23.8	22.6
5	3	3	62.9	63.3
7	3	3	63.8	63.5
11	3	3	21.6	20.8
13	3	3	105.1	105.9
15	3	3	57.2	55.8
17	3	3	37.2	36.2
19	3	3	53.3	54.1
21	3	3	70.2	68.9
1	5	3	28.0	28.3
3	5	3	63.9	66.1
5	5	3	23.2	22.3
7	5	3*	8.3	7.3
9	5	3	33.8	35.6
11	5	3*	13.1	8.7
13	5	3	20.3	19.9
15	5	3	36.3	37.2
17	5	3	33.9	33.4
19	5	3	12.1	11.1
21	5	3*	8.8	8.2
1	7	3	17.2	14.5
3	7	3	19.2	19.8
5	7	3	23.6	21.7
7	7	3	21.6	19.7
9	7	3	18.4	17.3
11	7	3	21.1	20.1
13	7	3	29.1	28.2
17	7	3	35.2	35.1

H	K	L	/FO/	/FC/
1	9	3	81.6	80.7
3	9	3*	13.0	14.1
7	9	3	23.6	22.6
11	9	3*	5.9	6.1
13	9	3	68.7	68.4
1	11	3*	0.	8.0
3	11	3*	13.6	15.2
5	11	3*	19.8	23.2
0	0	4	75.1	75.4
2	0	4*	7.3	10.5
4	0	4	139.6	138.6
6	0	4	17.4	17.2
8	0	4	99.1	99.4
10	0	4*	3.5	3.5
12	0	4	94.9	96.1
16	0	4	81.1	80.8
18	0	4*	26.2	23.6
20	0	4	20.2	19.8
0	2	4	37.5	38.1
4	2	4	36.5	36.6
8	2	4	62.8	62.7
10	2	4*	6.0	7.1
12	2	4	25.7	25.5
14	2	4*	12.4	10.7
16	2	4*	9.6	10.2
20	2	4	42.1	42.2
0	4	4	52.0	51.9
8	4	4	17.2	16.0
12	4	4	21.5	22.0
16	4	4*	7.8	5.5
18	4	4*	10.6	5.9
0	6	4	22.3	24.0
2	6	4*	11.1	7.0
4	6	4	93.4	94.8
6	6	4	12.9	13.2
8	6	4	74.3	75.2
12	6	4	55.1	54.7
16	6	4	48.7	49.5
0	8	4	27.5	26.4
4	8	4	26.8	27.7
6	8	4*	10.7	2.0
8	8	4	39.9	38.8
10	8	4*	9.6	8.6
12	8	4	22.1	21.9
0	10	4	22.1	20.7
2	10	4*	7.9	8.2
4	10	4	22.3	21.6
1	1	5*	19.7	18.3
3	1	5*	12.8	14.2
5	1	5*	9.7	10.7

H	K	L	/FO/	/FC/
7	1	5	26.2	27.1
9	1	5	15.4	17.5
11	1	5*	9.2	8.2
13	1	5	20.2	18.6
15	1	5	17.7	17.3
17	1	5	13.3	15.2
1	3	5	26.3	25.7
3	3	5	83.3	82.8
5	3	5	38.1	37.8
7	3	5	23.9	23.8
9	3	5	34.8	34.9
11	3	5	11.7	11.9
13	3	5	27.6	27.3
15	3	5	29.7	28.7
17	3	5	43.5	42.0
7	5	5	35.7	34.7
9	5	5	26.7	26.4
15	5	5	14.7	14.9
1	7	5	30.4	30.7
3	7	5	25.3	24.5
5	7	5*	21.5	21.1
1	9	5	33.6	33.1
3	9	5	44.7	46.2
0	0	6	26.9	28.3
2	0	6*	13.4	9.6
4	0	6	30.4	30.4
6	0	6*	12.9	11.0
8	0	6*	12.9	8.2
10	0	6	21.4	21.8
12	0	6*	20.4	18.7
0	2	6*	11.7	15.8
2	2	6	16.2	15.6
4	2	6	18.4	14.6
6	2	6	23.9	22.8
8	2	6	18.6	17.6
10	2	6	20.3	20.5
0	4	6	22.5	22.3
2	4	6	17.4	16.0
6	4	6*	4.7	9.4
12	4	6*	4.7	9.7
2	6	6	27.1	25.8
4	6	6	23.0	23.3
8	6	6	14.4	13.9
1	1	7	33.4	34.0
7	1	7*	10.2	7.1
3	3	7	62.0	63.4
0	2	1	11.5	12.1
2	2	1	131.5	128.1
4	2	1	95.5	93.2
6	2	1	12.7	12.2

H	K	L	/FO/	/FC/	H	K	L	/FO/	/FC/	H	K	L	/FO/	/FC/
8	2	1	64.1	64.8	11	1	2	84.0	85.6	14	2	3*	10.0	10.3
10	2	1	26.8	25.6	13	1	2	27.8	28.3	16	2	3*	10.3	8.9
12	2	1	39.3	40.1	17	1	2	64.7	64.1	18	2	3*	13.9	13.6
14	2	1*	9.7	9.9	23	1	2	40.8	41.0	20	2	3	63.7	63.5
16	2	1	57.2	56.5	1	3	2	18.2	16.4	0	4	3	115.1	117.6
18	2	1	42.0	42.0	3	3	2	28.6	27.7	2	4	3*	7.7	8.1
22	2	1	47.5	47.8	5	3	2	31.9	31.1	4	4	3	50.1	50.5
24	2	1	42.0	40.4	7	3	2	20.6	18.6	6	4	3*	9.0	9.4
2	4	1	82.0	81.6	9	3	2*	13.2	10.8	10	4	3	26.7	26.0
4	4	1	27.5	27.0	11	3	2	15.1	15.9	12	4	3	26.6	26.8
6	4	1	25.3	24.8	13	3	2*	8.3	6.8	14	4	3*	10.9	11.1
8	4	1	19.4	19.7	15	3	2*	12.6	8.8	18	4	3*	3.3	9.5
10	4	1*	8.9	7.7	17	3	2	13.4	14.2	20	4	3	31.5	32.5
12	4	1*	7.4	0.7	23	3	2*	12.7	9.4	22	4	3	15.1	15.7
14	4	1	27.0	26.2	1	5	2	20.9	21.8	2	6	3	26.7	25.8
16	4	1	33.2	34.4	3	5	2	114.3	113.1	4	6	3	15.1	15.4
18	4	1	30.2	29.9	5	5	2	49.4	49.3	8	6	3*	12.5	13.1
20	4	1	26.2	26.2	7	5	2	26.0	26.3	10	6	3*	12.1	12.7
22	4	1	40.7	40.0	9	5	2	106.4	106.5	12	6	3*	8.2	9.2
24	4	1*	17.3	15.0	11	5	2	64.4	66.4	16	6	3*	11.4	15.2
0	6	1	35.6	35.9	13	5	2	22.8	23.2	18	6	3*	13.4	10.8
2	6	1*	9.0	7.3	15	5	2	27.8	26.5	0	8	3	115.8	118.2
6	6	1*	10.9	12.1	17	5	2	58.3	59.3	2	8	3*	12.6	10.5
10	6	1*	9.0	8.9	19	5	2*	12.4	15.0	6	8	3*	11.7	10.5
12	6	1	27.2	27.4	21	5	2*	9.5	5.3	8	8	3	42.8	43.1
14	6	1	13.2	14.7	1	7	2	20.4	20.4	12	8	3	35.8	34.7
16	6	1*	4.7	8.2	3	7	2*	11.6	10.8	16	8	3*	10.2	9.8
20	6	1*	8.0	9.5	5	7	2*	11.8	10.4	0	10	3	26.9	27.1
0	8	1*	10.3	12.4	7	7	2	41.8	42.1	4	10	3	38.4	38.1
2	8	1	72.2	71.2	9	7	2*	6.1	2.2	8	10	3*	6.1	7.1
4	8	1	85.1	85.7	11	7	2	14.9	15.2	1	1	4	75.3	75.6
6	8	1	18.0	18.2	13	7	2	34.5	34.6	3	1	4	35.1	33.9
8	8	1	86.7	86.5	17	7	2*	8.7	11.8	5	1	4	57.8	58.8
10	8	1	11.5	14.3	19	7	2*	14.3	16.0	7	1	4	50.2	50.9
12	8	1	26.7	25.4	1	9	2	21.5	22.6	9	1	4	26.2	26.8
16	8	1	37.2	37.3	3	9	2*	0.	2.0	11	1	4	63.7	63.1
18	8	1	41.6	39.4	5	9	2*	0.8	5.9	13	1	4	14.4	14.0
0	10	1	45.2	46.9	7	9	2*	12.6	9.5	15	1	4	32.4	32.5
2	10	1	24.8	24.3	11	9	2*	0.	1.7	17	1	4*	0.	5.3
6	10	1	23.2	22.2	13	9	2	30.9	32.3	19	1	4	23.0	21.5
8	10	1	19.2	18.4	3	11	2	67.2	67.3	1	3	4*	7.3	10.2
10	10	1*	14.5	11.1	5	11	2	34.4	36.9	5	3	4	11.5	11.5
12	10	1	31.9	34.7	7	11	2	29.8	29.3	7	3	4	18.4	17.8
14	10	1	23.5	22.6	9	11	2	77.5	76.0	9	3	4*	14.7	16.4
2	12	1	20.8	21.2	0	2	3	183.2	183.1	11	3	4*	13.0	11.2
1	1	2*	8.4	8.5	4	2	3	26.0	25.4	13	3	4*	14.6	14.2
3	1	2	18.7	18.3	6	2	3	19.6	19.1	15	3	4	22.4	21.4
5	1	2	78.8	77.9	8	2	3	27.0	26.9	1	5	4	49.1	50.0
7	1	2*	6.8	8.2	10	2	3	23.9	24.2	3	5	4	55.8	56.4
9	1	2	45.1	46.2	12	2	3	49.8	49.4	5	5	4	33.0	32.2

H	K	L	/FO/	/FC/
7	5	4	35.4	34.9
9	5	4*	20.2	19.3
11	5	4	61.8	60.7
13	5	4	50.8	50.0
15	5	4	48.0	48.6
1	7	4	37.5	37.1
3	7	4	29.7	29.3
5	7	4	15.5	16.1
9	7	4	26.1	27.0
11	7	4	48.7	48.0
13	7	4*	9.0	10.2
15	7	4	38.8	38.7
3	9	4*	7.4	5.9
5	9	4	11.9	12.0
9	9	4	28.3	29.2
11	9	4*	12.8	12.0
2	2	5	53.6	52.3
4	2	5	69.3	69.0
6	2	5	20.5	19.9
8	2	5	27.5	27.5
10	2	5*	8.7	7.9
12	2	5	36.3	36.3
16	2	5	34.1	33.2
18	2	5	18.4	20.5
0	4	5	29.5	30.2
2	4	5	40.0	38.4
4	4	5	21.8	24.2
6	4	5	19.3	18.4
8	4	5*	1.0	7.3
16	4	5*	13.0	8.4
0	6	5	30.0	29.5
2	6	5	20.1	20.7
10	6	5*	15.0	11.5
12	6	5	13.1	12.5
2	8	5	48.8	48.6
4	8	5	68.1	68.5
8	8	5	43.4	42.7
1	1	6	66.2	66.4
3	1	6	22.1	20.9
7	1	6	34.6	34.0
9	1	6	29.7	30.0
13	1	6	58.9	61.1
1	3	6*	13.1	6.5
3	3	6*	0.	4.9
7	3	6*	15.3	8.6
1	5	6	77.6	77.0
5	5	6	29.0	29.4
7	5	6	48.3	48.6
9	5	6	15.0	14.3
1	7	6	21.9	22.5

H	K	L	/FO/	/FC/
3	7	6	30.5	30.2
2	2	7	52.8	52.7
4	2	7	22.5	22.1
2	1	1	39.9	39.7
4	1	1	56.2	56.2
6	1	1	57.8	56.0
8	1	1	47.0	46.3
10	1	1	25.1	25.3
12	1	1	15.6	14.8
14	1	1	49.0	50.0
16	1	1	35.9	35.8
18	1	1*	9.7	12.3
24	1	1*	11.1	8.1
2	3	1	75.4	74.1
4	3	1	46.6	47.5
6	3	1	135.8	136.2
8	3	1	72.6	73.1
10	3	1	165.4	167.0
12	3	1	134.1	135.3
14	3	1	21.8	22.9
16	3	1	17.2	18.5
18	3	1	44.8	45.1
20	3	1	19.8	18.7
22	3	1	77.5	76.9
24	3	1	28.1	29.0
2	5	1	58.7	58.0
4	5	1	34.6	35.7
6	5	1	34.1	34.3
8	5	1	27.1	28.3
10	5	1	25.6	26.4
12	5	1*	10.0	1.9
14	5	1	60.9	60.5
16	5	1	19.4	21.8
18	5	1*	12.8	13.1
2	7	1	16.5	16.8
4	7	1	22.4	22.9
6	7	1	39.9	40.3
8	7	1	38.9	39.6
12	7	1	32.5	33.0
16	7	1	28.3	28.3
20	7	1*	13.1	3.8
2	9	1	51.8	51.8
4	9	1*	0.	6.6
6	9	1*	13.8	13.0
8	9	1	41.8	41.7
10	9	1	66.7	69.3
12	9	1	77.8	77.0
14	9	1	18.9	20.3
16	9	1	21.4	21.9
2	11	1*	12.6	12.1

H	K	L	/FO/	/FC/
6	11	1	31.7	31.7
1	0	2	40.7	41.0
3	0	2	97.8	95.4
5	0	2	182.5	182.3
7	0	2	110.9	111.5
9	0	2	126.4	127.7
11	0	2	185.5	184.5
13	0	2	13.6	13.3
15	0	2	42.6	43.8
17	0	2	73.2	73.9
19	0	2	19.4	20.0
21	0	2	24.3	25.0
23	0	2	106.8	106.4
1	2	2	19.9	19.7
3	2	2	62.0	61.2
5	2	2	17.2	18.3
7	2	2	81.9	83.3
9	2	2	65.0	65.3
13	2	2	39.1	39.8
15	2	2	42.9	43.2
17	2	2	25.9	25.7
19	2	2	47.2	47.3
21	2	2	22.6	20.6
1	4	2	49.6	48.3
3	4	2	31.4	31.0
5	4	2	24.8	25.6
7	4	2	51.3	52.1
9	4	2*	4.2	4.3
11	4	2	19.0	17.5
13	4	2	21.3	21.7
15	4	2*	16.1	17.6
17	4	2*	10.8	10.7
19	4	2	20.0	20.0
3	6	2	101.6	101.7
5	6	2	84.3	84.5
7	6	2	61.5	62.3
9	6	2	105.5	105.7
11	6	2	95.1	94.8
15	6	2	25.4	26.1
17	6	2	35.4	34.5
19	6	2	23.2	24.0
21	6	2	26.2	23.6
1	8	2	31.1	30.4
3	8	2	28.3	28.1
5	8	2	18.4	19.1
7	8	2	34.5	33.0
9	8	2	23.7	23.3
11	8	2	18.9	18.5
13	8	2	32.1	32.6
15	8	2	30.1	30.6

H	K	L	/FO/	/FC/
3	10	2	36.6	36.3
7	10	2	26.9	27.7
9	10	2*	11.1	11.6
11	10	2	17.7	16.7
2	1	3	57.5	56.8
6	1	3	35.4	35.3
8	1	3*	8.9	9.5
10	1	3	51.9	51.4
14	1	3*	6.8	5.6
16	1	3*	11.1	10.7
18	1	3	27.9	27.9
2	3	3	88.6	87.8
4	3	3	26.5	25.7
6	3	3	109.5	111.3
8	3	3*	7.8	7.4
10	3	3	49.3	49.6
12	3	3	31.0	32.6
14	3	3	119.2	120.0
16	3	3	21.1	19.6
18	3	3	43.2	43.7
20	3	3*	13.8	13.8
22	3	3	18.7	17.8
2	5	3	57.2	59.1
4	5	3	16.0	15.7
6	5	3	21.3	22.4
10	5	3	31.8	33.4
14	5	3	22.9	22.4
16	5	3*	5.8	12.3
18	5	3	23.1	23.3
2	7	3*	9.6	9.4
4	7	3	20.9	21.0
6	7	3	28.2	30.0
8	7	3	17.0	16.7
10	7	3	41.4	41.5
14	7	3	37.0	37.7
18	7	3	16.8	17.1
2	9	3	37.9	37.0
6	9	3	46.7	46.2
8	9	3*	9.4	2.6
10	9	3	42.2	41.4
12	9	3*	12.1	10.1
14	9	3	74.8	75.4
2	11	3	26.4	24.3
1	0	4	124.7	125.3
3	0	4	61.1	60.9
5	0	4	19.9	21.4
7	0	4	39.0	39.1
9	0	4	47.2	47.1
11	0	4	104.6	105.4
13	0	4	40.3	40.1

H	K	L	/FO/	/FC/
15	0	4*	8.1	2.5
21	0	4	53.7	54.2
1	2	4	28.1	29.6
3	2	4*	4.7	5.7
5	2	4	63.5	63.0
7	2	4	30.0	30.3
9	2	4*	8.9	9.3
11	2	4*	5.7	0.8
15	2	4	23.7	26.0
1	4	4*	10.7	8.6
3	4	4*	10.9	9.7
5	4	4	53.2	52.9
9	4	4	43.3	44.4
13	4	4	21.4	22.8
15	4	4	42.7	41.5
17	4	4	16.4	17.3
19	4	4	29.2	29.3
1	6	4	64.6	65.2
3	6	4	35.2	34.3
5	6	4	23.2	20.6
7	6	4*	10.8	13.0
9	6	4	54.8	54.9
11	6	4	62.8	62.9
13	6	4	44.7	44.0
17	6	4*	13.7	6.4
1	8	4*	11.0	8.5
3	8	4*	14.1	11.8
5	8	4	33.2	32.1
9	8	4	17.9	17.9
11	8	4*	12.9	13.7
1	10	4	19.8	22.3
3	10	4	17.7	20.5
5	10	4	27.5	26.1
2	1	5	15.5	17.8
4	1	5	19.9	20.8
6	1	5	51.5	52.3
8	1	5	21.8	20.4
10	1	5*	9.7	11.3
12	1	5	29.5	28.2
14	1	5	32.3	32.0
2	3	5	57.3	59.3
4	3	5*	9.2	11.7
6	3	5	68.8	68.3
8	3	5	46.2	46.7
10	3	5	116.8	118.3
12	3	5	59.7	59.2
16	3	5	39.6	40.5
2	5	5	28.0	26.5
4	5	5*	10.3	8.8
6	5	5	42.1	41.0

H	K	L	/FO/	/FC/
10	5	5	23.8	25.8
12	5	5	14.4	16.2
14	5	5	29.1	29.3
2	7	5*	12.6	9.4
4	7	5	28.7	27.5
6	7	5	34.6	34.9
8	7	5	28.8	28.4
10	7	5*	13.2	12.7
12	7	5	20.6	20.1
2	9	5	28.9	28.2
1	0	6	112.1	111.7
5	0	6	43.7	43.1
7	0	6	82.1	81.4
9	0	6*	13.9	13.1
11	0	6*	6.1	2.3
13	0	6	68.8	68.7
1	2	6	19.7	20.7
3	2	6	47.0	47.0
5	2	6*	10.8	8.4
7	2	6*	16.2	14.9
9	2	6*	9.6	13.9
11	2	6	35.5	35.3
1	4	6*	14.1	8.0
3	4	6	38.0	39.1
7	4	6	19.2	20.7
9	4	6*	11.9	11.9
11	4	6	29.3	29.5
1	6	6	88.6	87.4
5	6	6	27.9	27.9
7	6	6	54.0	53.7
4	1	7	25.8	25.3
6	1	7*	11.7	5.4
2	3	7*	19.1	17.6
2	1	0	13.9	11.0
4	1	0	10.8	10.9
6	1	0	191.7	190.1
8	1	0*	0.	1.9
10	1	0	98.7	98.5
14	1	0	92.9	94.9
16	1	0*	8.1	6.2
18	1	0	29.1	27.1
20	1	0	21.3	21.6
22	1	0	19.0	20.7
24	1	0	21.7	23.7
2	3	0	24.7	26.4
4	3	0	29.5	30.6
6	3	0	54.1	54.8
10	3	0	27.7	27.2
12	3	0	14.1	13.8
14	3	0	34.6	35.3

H	K	L	/FO/	/FC/
16	3	0	11.0	10.1
18	3	0	17.3	18.9
20	3	0*	7.8	7.3
22	3	0	20.2	19.8
24	3	0*	7.9	3.4
2	5	0	139.3	138.7
4	5	0*	6.0	7.3
6	5	0	124.2	127.2
8	5	0	16.9	16.2
10	5	0	66.9	67.4
12	5	0	15.3	15.2
14	5	0	174.4	176.1
16	5	0	12.0	12.6
18	5	0	44.4	45.2
20	5	0	31.5	31.1
22	5	0	16.7	14.2
2	7	0	30.0	31.2
4	7	0	47.9	48.1
6	7	0	30.8	31.8
8	7	0*	9.0	9.0
10	7	0	94.1	91.7
12	7	0	12.8	14.7
14	7	0	45.8	46.0
16	7	0	18.7	18.3
18	7	0	20.1	21.0
2	9	0	16.7	16.4
4	9	0*	4.1	4.7
8	9	0	22.2	21.9
10	9	0	34.1	34.7
14	9	0	22.3	21.0
2	11	0	71.3	70.4
4	11	0	21.6	21.2
6	11	0	80.2	80.0
10	11	0	35.4	36.7
1	2	1	66.5	64.7
3	2	1	106.2	103.6
5	2	1	95.5	94.5
7	2	1	62.3	63.1
9	2	1	10.6	9.7
11	2	1	21.9	22.8
13	2	1	39.4	41.4
15	2	1	33.7	33.6
17	2	1	43.6	43.6
21	2	1	32.2	31.5
23	2	1	58.3	57.7
25	2	1	39.9	41.4
1	4	1	73.8	73.6
3	4	1	26.0	25.7
5	4	1	67.0	65.7
7	4	1	24.7	24.5

H	K	L	/FO/	/FC/
9	4	1	16.1	15.2
13	4	1*	12.3	9.1
17	4	1	24.8	25.0
19	4	1	26.5	25.7
21	4	1	30.3	29.5
23	4	1	34.6	35.9
1	6	1	33.6	33.2
3	6	1	25.1	25.5
5	6	1	10.8	9.8
7	6	1	15.1	15.6
9	6	1*	9.1	6.0
11	6	1	19.4	19.3
13	6	1*	8.8	7.6
17	6	1*	9.4	9.0
19	6	1*	0.	11.0
21	6	1	13.0	11.2
1	8	1	24.1	23.9
3	8	1	99.6	99.4
5	8	1	57.5	56.0
7	8	1	37.1	36.0
9	8	1	18.6	18.6
13	8	1	44.2	44.5
15	8	1	44.3	45.2
17	8	1	27.7	27.4
19	8	1*	9.8	8.7
1	10	1	48.8	48.7
9	10	1*	9.0	8.6
11	10	1	23.7	22.9
15	10	1*	8.6	8.2
1	12	1	22.0	20.3
3	12	1*	8.8	10.4
2	1	2	14.4	13.7
4	1	2	37.7	37.6
6	1	2	17.1	17.5
8	1	2	73.8	74.7
10	1	2*	7.3	5.7
12	1	2	120.5	122.2
14	1	2*	9.3	6.3
16	1	2	51.0	52.0
18	1	2*	8.9	11.5
20	1	2	13.6	15.2
22	1	2*	15.9	15.6
24	1	2	25.4	23.9
4	3	2	32.8	31.0
6	3	2	10.2	9.0
8	3	2	16.4	16.9
10	3	2*	6.8	5.4
18	3	2*	6.8	3.7
20	3	2*	8.9	5.8
2	5	2	20.2	19.0

H	K	L	/FO/	/FC/
4	5	2*	10.1	11.8
8	5	2	87.2	89.5
12	5	2	97.1	98.0
14	5	2*	9.7	10.9
16	5	2	32.3	32.0
18	5	2	16.7	16.9
20	5	2*	13.2	14.0
22	5	2	21.2	19.9
2	7	2*	8.7	11.0
4	7	2	21.8	22.1
8	7	2	48.8	50.8
12	7	2	57.2	58.1
16	7	2	24.7	24.6
20	7	2*	0.	3.6
2	9	2*	11.4	13.7
4	9	2	12.7	14.0
8	9	2*	15.6	16.6
10	9	2	11.6	11.5
12	9	2	15.8	18.1
14	9	2	16.8	15.8
16	9	2*	9.8	11.7
8	11	2	52.6	53.0
1	2	3	104.1	102.0
5	2	3	34.6	35.4
7	2	3	68.7	67.9
9	2	3	25.2	24.7
11	2	3	15.0	12.2
13	2	3	64.2	63.3
15	2	3	50.5	50.2
17	2	3	12.8	12.2
19	2	3	48.1	47.0
21	2	3	21.9	20.4
23	2	3	16.0	18.0
1	4	3	48.7	48.6
3	4	3	47.9	49.1
5	4	3	18.8	18.4
7	4	3	27.7	26.4
9	4	3	41.8	42.1
11	4	3	23.7	23.0
13	4	3	32.1	31.4
15	4	3*	18.5	18.9
19	4	3*	9.1	9.8
21	4	3*	10.4	8.1
1	6	3*	10.5	12.1
3	6	3	15.7	15.4
5	6	3*	9.1	8.1
9	6	3*	7.2	7.6
11	6	3	20.5	20.5
13	6	3*	7.6	2.0
17	6	3	16.9	17.9

H	K	L	/FO/	/FC/
1	8	3	62.0	63.6
3	8	3	27.4	28.1
5	8	3	24.0	24.0
7	8	3	71.0	71.5
11	8	3	18.0	17.5
13	8	3	55.2	54.7
15	8	3	48.2	48.6
1	10	3*	13.5	13.8
3	10	3	34.2	34.2
9	10	3*	17.4	16.8
11	10	3	34.3	36.3
2	1	4	17.2	17.2
6	1	4	40.4	40.5
10	1	4	71.0	70.7
14	1	4	17.3	18.7
18	1	4	24.1	24.3
6	3	4	22.1	21.7
10	3	4*	7.4	3.7
12	3	4*	2.4	5.1
20	3	4*	4.1	3.4
2	5	4	65.3	66.3
6	5	4	46.3	46.2
8	5	4*	9.6	3.1

H	K	L	/FO/	/FC/
10	5	4	92.4	92.1
12	5	4*	6.6	9.8
14	5	4	21.9	23.4
18	5	4	37.0	37.2
2	7	4	14.6	14.7
6	7	4*	17.7	17.2
10	7	4	14.8	13.3
14	7	4	30.5	29.2
16	7	4*	13.2	12.1
6	9	4	22.2	20.8
1	2	5	15.2	16.2
3	2	5	16.0	14.2
5	2	5	18.1	17.3
7	2	5*	10.2	8.5
9	2	5	54.5	56.6
11	2	5	66.7	66.4
13	2	5	36.4	37.9
15	2	5*	11.1	13.0
17	2	5	21.6	21.5
7	4	5	12.5	13.9
9	4	5	33.5	35.8
11	4	5	39.5	39.6

H	K	L	/FO/	/FC/
13	4	5	42.1	40.1
15	4	5	24.8	25.1
1	6	5	13.0	11.7
3	6	5*	12.7	12.2
5	6	5	19.0	19.5
7	6	5	19.8	19.6
1	8	5	27.9	26.8
3	8	5	19.2	16.8
5	8	5*	11.1	9.2
7	8	5	15.3	16.0
9	8	5	45.7	44.9
4	1	6*	16.5	14.5
12	1	6	31.5	30.3
14	1	6*	7.7	3.1
4	3	6	19.0	20.2
6	3	6*	4.8	7.5
8	3	6*	10.3	8.1
2	5	6	26.1	24.3
4	5	6*	12.9	12.4
8	5	6	20.1	20.9
10	5	6*	7.7	8.9
1	2	7	41.0	39.8

Table 6d. Observed and calculated structure factors of sample 10 (* = unobserved reflection)

H	K	L	/FO/	/FC/	H	K	L	/FO/	/FC/	H	K	L	/FO/	/FC/
2	0	0*	10.4	5.5	0	8	0	48.9	48.1	13	5	1	32.2	32.0
4	0	0	90.6	89.6	2	8	0	31.8	31.8	15	5	1	27.8	27.3
6	0	0	35.9	35.2	4	8	0	76.6	76.0	17	5	1	16.9	18.1
8	0	0	19.9	19.9	6	8	0*	5.8	0.9	19	5	1*	5.9	6.3
10	0	0	11.6	11.1	8	8	0	27.7	28.9	21	5	1	37.9	39.1
12	0	0	217.2	214.5	10	8	0	38.7	38.3	23	5	1	10.4	10.6
14	0	0	47.3	48.8	12	8	0	35.0	35.8	1	7	1	7.2	6.8
16	0	0	149.8	148.7	14	8	0*	0.	1.9	3	7	1	17.2	18.0
18	0	0	19.9	19.4	16	8	0	61.2	60.7	5	7	1	55.7	55.5
20	0	0	159.3	156.1	18	8	0*	2.1	2.8	7	7	1	27.7	28.8
22	0	0	27.5	26.3	0	10	0	52.2	52.2	9	7	1	35.5	36.1
24	0	0	28.2	28.4	2	10	0	17.8	18.1	11	7	1	17.5	17.1
0	2	0	10.9	9.6	4	10	0	39.5	41.0	13	7	1	29.1	29.1
2	2	0	6.4	6.0	8	10	0	36.2	34.4	15	7	1	24.7	24.1
4	2	0	190.1	190.7	12	10	0*	5.9	6.3	17	7	1*	7.3	9.6
6	2	0	24.0	23.9	0	12	0	114.3	114.2	19	7	1	27.5	27.9
8	2	0	99.7	101.0	2	12	0*	8.4	9.1	21	7	1	13.2	13.9
10	2	0	38.0	38.1	4	12	0	13.4	14.7	1	9	1	44.7	44.4
12	2	0	34.5	35.9	6	12	0*	5.6	6.8	3	9	1*	12.6	14.3
14	2	0	10.9	10.9	1	1	1	24.7	24.1	5	9	1	25.7	25.8
16	2	0	90.6	90.2	3	1	1	27.9	27.2	7	9	1*	6.2	6.8
18	2	0	24.4	24.5	5	1	1	110.0	110.4	9	9	1	75.8	75.8
20	2	0	31.6	31.9	7	1	1	70.8	72.4	11	9	1	77.9	77.6
22	2	0	27.2	27.4	9	1	1	19.9	20.8	13	9	1	13.6	14.8
24	2	0	48.8	49.3	11	1	1	8.3	8.8	15	9	1*	12.0	10.8
0	4	0	68.2	70.0	13	1	1	49.4	49.8	17	9	1	25.7	26.8
2	4	0	10.8	10.5	15	1	1	36.5	38.2	1	11	1*	6.6	5.7
4	4	0	121.8	121.6	17	1	1	23.4	22.5	3	11	1*	3.9	5.0
6	4	0*	1.0	2.4	19	1	1	10.3	10.3	5	11	1	29.2	29.6
8	4	0	29.8	28.2	21	1	1	41.0	39.8	7	11	1	19.5	19.2
10	4	0	52.7	52.6	23	1	1	12.5	13.1	9	11	1	14.8	14.6
12	4	0	50.7	50.9	25	1	1	26.6	26.1	11	11	1	14.5	15.6
14	4	0*	4.7	3.6	1	3	1	152.0	150.3	0	0	2	30.5	30.2
16	4	0	95.1	94.2	3	3	1*	6.8	5.4	2	0	2	178.4	178.8
18	4	0*	5.6	6.6	5	3	1	134.1	135.2	4	0	2	14.4	14.9
20	4	0	35.6	36.0	7	3	1	28.6	29.1	6	0	2	10.2	10.5
22	4	0	32.4	34.1	9	3	1	135.9	136.9	8	0	2	6.1	4.9
24	4	0	44.1	43.8	11	3	1	180.7	182.5	10	0	2	17.4	17.4
0	6	0	321.2	320.7	13	3	1*	6.0	5.0	12	0	2	29.9	30.3
2	6	0	23.2	22.9	15	3	1*	4.6	6.4	14	0	2*	2.8	4.8
4	6	0	47.1	47.9	17	3	1	83.8	85.3	16	0	2*	6.3	4.7
6	6	0	24.8	24.1	19	3	1	29.4	30.5	18	0	2	42.1	43.5
8	6	0	88.2	86.9	21	3	1	65.4	66.7	20	0	2*	4.3	5.6
10	6	0	17.4	16.5	23	3	1	12.7	14.1	22	0	2	96.2	95.4
12	6	0	107.2	108.5	1	5	1	10.8	11.3	24	0	2	14.1	10.8
14	6	0	36.2	37.1	3	5	1	43.7	42.3	0	2	2*	5.6	3.3
16	6	0	71.0	71.1	5	5	1	71.0	70.6	2	2	2*	5.1	5.1
18	6	0	18.7	19.9	7	5	1	57.6	57.4	4	2	2	23.5	22.4
20	6	0	139.5	138.4	9	5	1	44.1	45.0	6	2	2	65.5	63.6
22	6	0*	7.7	8.6	11	5	1*	1.6	1.5	8	2	2	22.5	22.9

H	K	L	/FO/	/FC/	H	K	L	/FO/	/FC/	H	K	L	/FO/	/FC/
10	2	2	37.3	35.9	3	1	3	78.2	78.9	5	1	3	24.4	24.7
12	2	2	13.3	13.1	5	1	3	55.8	56.6	0	0	4	107.1	108.0
14	2	2	21.4	21.6	7	1	3*	7.4	7.4	2	0	4*	9.9	7.3
16	2	2	9.7	9.4	9	1	3	58.6	60.8	4	0	4	169.3	170.1
18	2	2	52.2	51.3	11	1	3	30.1	29.5	6	0	4	17.0	18.0
20	2	2	16.0	13.3	13	1	3	18.8	18.7	8	0	4	128.2	127.9
22	2	2	21.1	20.7	15	1	3	27.9	27.1	10	0	4	14.9	14.7
24	2	2*	7.8	2.3	17	1	3	63.3	61.9	12	0	4	115.9	117.4
0	4	2	26.3	26.4	19	1	3*	1.9	2.6	14	0	4	12.5	12.5
2	4	2	65.7	64.8	21	1	3	17.8	16.9	16	0	4	102.1	100.7
4	4	2*	5.6	6.4	1	3	3	186.6	183.7	18	0	4	34.6	32.9
6	4	2	42.7	42.3	3	3	3	35.6	36.5	20	0	4	39.1	39.7
8	4	2*	6.0	7.9	5	3	3	81.1	81.0	0	2	4	69.1	70.9
10	4	2*	5.4	4.5	7	3	3	74.1	74.1	2	2	4*	2.1	1.0
12	4	2*	4.4	4.0	9	3	3	16.6	16.3	4	2	4	61.3	61.2
14	4	2	22.7	24.3	11	3	3	28.4	28.3	6	2	4*	5.9	4.8
16	4	2	12.6	12.1	13	3	3	118.2	119.6	8	2	4	82.2	81.7
18	4	2	33.8	33.6	15	3	3	60.5	59.3	10	2	4	17.9	17.3
20	4	2*	7.1	6.8	17	3	3	47.9	47.4	12	2	4	46.7	47.6
22	4	2	22.0	20.2	19	3	3	52.0	52.4	14	2	4	23.7	23.0
0	6	2*	3.6	3.5	21	3	3	80.3	80.8	16	2	4	28.8	28.3
2	6	2	139.8	139.4	1	5	3	36.2	37.1	18	2	4	14.8	13.3
4	6	2	12.2	11.3	3	5	3	70.1	70.2	20	2	4	52.6	51.8
6	6	2*	0.	0.5	5	5	3	39.6	39.0	0	4	4	70.8	70.2
8	6	2	11.1	10.7	7	5	3*	3.3	2.6	2	4	4*	0.	4.2
10	6	2	32.2	33.2	9	5	3	48.6	48.8	4	4	4	21.3	22.2
12	6	2	13.5	13.1	11	5	3	16.7	17.4	6	4	4*	6.0	6.7
14	6	2*	0.	2.4	13	5	3	29.8	29.9	8	4	4	36.6	36.9
16	6	2	12.3	12.2	15	5	3	33.3	34.8	10	4	4	9.1	8.2
18	6	2	19.1	20.0	17	5	3	44.4	44.4	12	4	4	36.5	37.3
20	6	2	13.7	12.6	19	5	3*	7.1	7.5	14	4	4	17.4	19.9
0	8	2*	4.7	2.8	21	5	3	18.0	17.3	16	4	4	19.0	18.6
2	8	2*	11.5	11.1	1	7	3*	1.7	4.3	18	4	4	13.2	14.1
4	8	2	10.3	9.6	3	7	3	27.5	27.7	20	4	4	28.4	28.5
6	8	2	20.0	19.3	5	7	3	27.9	28.5	0	6	4	47.3	46.3
8	8	2*	2.6	1.0	7	7	3	14.1	14.9	2	6	4*	2.9	2.5
10	8	2*	3.7	3.9	9	7	3	26.0	26.2	4	6	4	113.9	113.4
12	8	2*	5.3	0.8	11	7	3	21.0	21.2	6	6	4	12.1	11.2
14	8	2	14.3	13.1	13	7	3	17.0	17.0	8	6	4	89.8	90.3
16	8	2*	9.3	9.4	15	7	3*	0.	1.7	10	6	4	9.9	9.3
18	8	2	17.9	18.5	17	7	3	40.6	42.2	12	6	4	69.4	70.1
2	10	2	41.5	41.9	1	9	3	85.0	83.9	14	6	4*	6.5	5.9
4	10	2*	0.	0.9	3	9	3	15.2	14.9	16	6	4	64.4	63.9
6	10	2	27.9	27.9	5	9	3	10.2	10.3	0	8	4	41.8	40.9
8	10	2	16.2	17.3	7	9	3	26.4	27.2	4	8	4	36.6	36.2
10	10	2*	8.4	4.7	9	9	3*	3.1	1.8	6	8	4*	5.2	1.1
12	10	2	13.0	12.4	11	9	3*	5.0	1.2	8	8	4	43.9	45.0
0	12	2*	3.8	6.2	13	9	3	69.2	70.2	10	8	4	11.3	11.7
2	12	2	61.6	62.4	1	11	3*	7.3	6.4	12	8	4	31.3	31.3
1	1	3	42.2	42.5	3	11	3	15.6	15.9	14	8	4	10.7	10.7

H	K	L	/FO/	/FC/	H	K	L	/FO/	/FC/	H	K	L	/FO/	/FC/
0	10	4	21.8	20.9	10	2	6	18.9	18.3	10	6	1	12.3	12.3
2	10	4*	8.2	6.9	12	2	6	10.7	9.6	12	6	1	35.6	36.3
4	10	4	14.9	16.7	0	4	6	23.0	23.8	14	6	1	17.6	17.7
6	10	4*	5.6	4.5	2	4	6*	13.7	15.9	16	6	1	17.7	16.8
1	1	5	27.1	27.3	4	4	6	10.2	9.8	18	6	1*	4.2	3.1
3	1	5*	4.7	6.0	6	4	6*	9.6	10.1	20	6	1*	6.0	1.6
5	1	5*	6.5	2.4	8	4	6*	12.0	13.1	22	6	1	13.7	13.0
7	1	5	34.9	35.2	10	4	6	11.3	12.0	0	8	1	10.7	11.2
9	1	5	26.7	28.3	12	4	6*	12.3	12.9	2	8	1	68.9	70.2
11	1	5	14.1	14.6	0	6	6*	0.	1.7	4	8	1	100.3	101.1
13	1	5	27.9	27.3	2	6	6	29.2	29.0	6	8	1	20.3	19.8
15	1	5	14.2	13.2	4	6	6	22.5	20.9	8	8	1	97.7	97.4
17	1	5*	7.5	6.3	6	6	6*	2.5	3.1	10	8	1	20.7	20.4
1	3	5	14.4	13.6	8	6	6	17.0	16.8	12	8	1	36.5	38.0
3	3	5	92.9	90.9	1	1	7	43.4	43.6	14	8	1*	7.7	4.8
5	3	5	57.2	57.4	3	1	7	18.5	19.8	16	8	1	50.7	49.9
7	3	5	38.0	37.3	5	1	7*	7.6	6.2	18	8	1	39.7	41.0
9	3	5	51.7	52.9	7	1	7	14.9	15.1	0	10	1	63.2	63.4
11	3	5	24.3	25.3	1	3	7*	0.	3.1	2	10	1	31.4	30.2
13	3	5	36.2	35.5	3	3	7	74.3	75.4	4	10	1	13.4	13.5
15	3	5	35.3	35.6	0	2	1	22.4	22.8	6	10	1*	15.2	16.0
17	3	5	51.1	50.8	2	2	1	127.7	123.8	8	10	1	27.0	27.7
1	5	5	12.8	14.0	4	2	1	104.4	103.3	10	10	1	12.2	12.3
3	5	5*	7.8	4.8	6	2	1	15.8	14.5	12	10	1	44.9	44.0
5	5	5*	11.0	11.1	8	2	1	72.3	73.5	14	10	1	23.4	24.8
7	5	5	41.7	40.9	10	2	1	26.9	26.8	0	12	1	13.1	10.1
9	5	5	35.7	35.0	12	2	1	43.7	44.2	2	12	1	17.7	17.8
11	5	5*	10.7	10.5	14	2	1*	6.2	8.2	4	12	1	19.4	19.3
13	5	5	18.8	19.2	16	2	1	61.6	61.4	6	12	1*	0.	3.0
15	5	5	8.9	11.0	18	2	1	43.7	43.5	1	1	2*	5.8	6.0
1	7	5	31.5	31.2	20	2	1*	0.	3.1	3	1	2	18.6	17.9
3	7	5	19.4	20.3	22	2	1	44.9	44.3	5	1	2	74.6	76.4
5	7	5	15.3	14.9	24	2	1	42.0	41.9	7	1	2	8.5	7.9
7	7	5*	3.5	2.9	0	4	1	20.0	19.0	9	1	2	42.9	45.0
9	7	5*	4.1	1.6	2	4	1	86.4	83.6	11	1	2	83.0	84.7
11	7	5	12.2	12.0	4	4	1	17.3	16.2	13	1	2	31.3	30.7
1	9	5	29.7	29.7	6	4	1	21.5	21.0	17	1	2	61.1	62.3
3	9	5	48.3	48.6	8	4	1	26.1	24.8	19	1	2*	5.7	6.2
0	0	6	14.5	15.1	12	4	1	8.7	9.1	21	1	2	8.3	8.9
2	0	6	13.8	12.9	14	4	1	28.4	29.3	23	1	2	39.1	39.2
4	0	6	25.7	27.0	16	4	1	26.7	26.6	1	3	2	27.0	27.7
6	0	6*	9.7	6.7	18	4	1	26.7	26.6	3	3	2	17.8	17.9
8	0	6	12.7	13.2	20	4	1	30.3	29.4	5	3	2	44.1	44.0
10	0	6	21.5	21.2	22	4	1	44.4	44.7	7	3	2	25.5	24.8
12	0	6	16.3	16.7	24	4	1	12.8	12.2	9	3	2*	4.5	1.5
0	2	6	16.7	17.5	0	6	1	47.9	47.7	11	3	2	20.1	20.4
2	2	6	15.2	16.1	2	6	1	7.2	7.3	13	3	2	15.2	14.8
4	2	6	16.2	16.1	4	6	1	20.7	20.0	15	3	2*	5.5	4.9
6	2	6	24.4	23.8	6	6	1	8.1	7.1	17	3	2	20.8	22.7
8	2	6	19.6	20.1	8	6	1	13.8	13.7	19	3	2*	5.7	5.5

H	K	L	/FO/	/FC/
21	3	2	11.0	12.4
23	3	2*	8.6	9.6
1	5	2	38.0	38.8
3	5	2	128.0	125.7
5	5	2	68.4	67.9
7	5	2	38.6	37.9
9	5	2	124.3	123.7
11	5	2	74.5	74.8
13	5	2	36.6	36.1
15	5	2	32.8	33.4
17	5	2	70.2	69.7
19	5	2*	17.9	19.5
21	5	2	19.5	18.7
1	7	2	38.0	37.6
3	7	2*	3.8	2.9
5	7	2	26.8	27.9
7	7	2	51.0	50.0
9	7	2	14.0	13.5
11	7	2*	7.4	8.3
13	7	2	47.4	47.0
15	7	2*	3.3	1.2
19	7	2	17.0	17.4
1	9	2	35.5	35.8
3	9	2	14.5	14.0
5	9	2	20.5	20.8
7	9	2	17.3	17.2
9	9	2	11.8	11.5
11	9	2*	7.9	8.0
13	9	2	47.1	45.8
15	9	2*	12.7	14.5
1	11	2	18.5	17.5
3	11	2	75.9	75.3
5	11	2	54.7	56.8
7	11	2	41.7	42.2
9	11	2	90.4	90.6
0	2	3	193.1	190.6
2	2	3*	5.6	3.5
4	2	3	14.6	13.4
6	2	3	18.6	18.8
8	2	3	35.6	36.0
10	2	3	23.0	22.2
12	2	3	55.7	55.6
14	2	3	13.3	12.9
16	2	3	17.1	17.2
18	2	3	14.4	14.3
20	2	3	70.6	68.6
22	2	3*	7.8	9.5
0	4	3	111.2	111.8
2	4	3*	7.5	8.0
4	4	3	57.6	56.9

H	K	L	/FO/	/FC/
6	4	3	9.3	8.5
8	4	3	10.6	10.4
10	4	3	28.1	28.7
12	4	3	19.9	19.7
14	4	3	8.6	8.1
16	4	3*	12.7	11.9
18	4	3*	6.7	6.8
20	4	3	31.1	30.8
22	4	3	18.2	17.5
0	6	3	18.5	19.1
2	6	3	28.2	27.9
4	6	3	25.8	25.0
6	6	3	11.1	9.7
8	6	3*	5.7	5.7
10	6	3	11.5	11.3
12	6	3	16.6	17.6
14	6	3*	5.0	3.0
16	6	3	23.7	22.9
18	6	3	14.1	14.7
20	6	3*	4.2	6.6
0	8	3	133.5	132.5
2	8	3	14.3	13.8
4	8	3	11.9	11.0
6	8	3*	10.2	9.7
8	8	3	58.4	57.7
10	8	3*	0.	3.6
12	8	3	45.7	46.8
14	8	3	11.7	10.7
16	8	3	20.8	22.1
0	10	3	16.6	17.2
2	10	3*	6.3	5.9
4	10	3	48.8	49.0
6	10	3*	7.2	7.0
8	10	3	17.0	17.8
1	1	4	78.5	79.1
3	1	4	32.2	32.4
5	1	4	54.2	54.9
7	1	4	48.4	50.2
9	1	4	28.5	29.3
11	1	4	65.8	66.5
13	1	4	12.0	11.9
15	1	4	30.3	29.8
17	1	4*	12.8	3.7
19	1	4	20.3	20.7
21	1	4	12.5	12.2
1	3	4	10.5	11.0
3	3	4	6.4	7.0
5	3	4	15.1	14.7
7	3	4	18.7	20.6
9	3	4	18.9	18.5

H	K	L	/FO/	/FC/
11	3	4	10.0	9.4
13	3	4	12.1	13.2
15	3	4	22.1	21.7
17	3	4*	2.4	6.6
19	3	4	10.7	8.2
1	5	4	46.6	46.7
3	5	4	55.4	55.2
5	5	4	28.8	27.4
7	5	4	27.5	28.0
9	5	4	22.1	22.3
11	5	4	64.6	63.3
13	5	4	49.3	50.1
15	5	4	49.1	48.6
17	5	4*	4.5	0.6
19	5	4	29.6	28.4
1	7	4	38.7	38.9
3	7	4	30.9	31.4
5	7	4	11.1	10.8
7	7	4*	5.9	0.9
9	7	4	28.8	28.2
11	7	4	49.9	48.5
13	7	4	12.5	12.1
15	7	4	40.1	39.4
1	9	4*	0.	2.5
3	9	4*	12.0	13.5
5	9	4	10.6	11.0
7	9	4*	3.1	3.7
9	9	4	31.9	31.7
11	9	4*	9.1	8.8
0	2	5*	6.0	5.9
2	2	5	53.7	53.3
4	2	5	72.0	72.8
6	2	5	18.2	17.7
8	2	5	32.1	32.4
10	2	5	8.3	9.1
12	2	5	37.8	38.1
14	2	5*	7.7	6.7
16	2	5	35.6	33.8
18	2	5	19.4	17.4
0	4	5	42.7	43.1
2	4	5	39.1	38.6
4	4	5	16.1	16.7
6	4	5	19.1	19.5
8	4	5	12.0	11.9
10	4	5*	2.1	0.5
14	4	5*	8.1	6.0
16	4	5*	6.3	1.5
0	6	5	38.0	37.3
2	6	5	16.7	17.2
4	6	5	11.6	12.5

H	K	L	/FO/	/FC/	H	K	L	/FO/	/FC/	H	K	L	/FO/	/FC/
6	6	5*	6.3	6.6	10	3	1	180.5	182.7	21	0	2	29.0	28.3
8	6	5	19.1	20.4	12	3	1	141.6	144.4	23	0	2	127.6	125.4
10	6	5	13.9	13.3	14	3	1	42.5	42.5	1	2	2	48.5	48.3
12	6	5	18.8	19.5	16	3	1	11.5	10.4	3	2	2	93.6	92.3
14	6	5*	8.4	7.1	18	3	1	56.9	57.7	5	2	2	38.0	38.8
0	8	5	13.7	13.7	20	3	1	12.6	12.4	7	2	2	111.0	112.2
2	8	5	48.4	49.3	22	3	1	84.8	85.0	9	2	2	75.2	76.1
4	8	5	79.7	78.8	24	3	1	36.9	36.8	11	2	2	30.0	29.5
6	8	5*	3.3	6.4	2	5	1	77.2	75.6	13	2	2	46.8	47.5
8	8	5	50.7	50.2	4	5	1	28.6	28.9	15	2	2	63.6	65.1
1	1	6	65.0	64.2	6	5	1	55.2	54.4	17	2	2	18.2	19.3
3	1	6	17.8	16.6	8	5	1	34.2	35.6	19	2	2	68.1	67.6
7	1	6	31.4	32.7	10	5	1	37.3	38.2	21	2	2	20.4	21.3
9	1	6	28.0	28.0	14	5	1	69.8	70.0	23	2	2	17.0	16.5
11	1	6	12.6	11.3	16	5	1	28.1	28.9	1	4	2	69.1	67.4
13	1	6	59.1	60.1	18	5	1	21.8	23.4	3	4	2	10.5	9.4
1	3	6	11.6	12.8	20	5	1	11.4	10.4	5	4	2	41.7	42.3
3	3	6	11.3	12.0	22	5	1*	7.5	6.5	7	4	2	76.2	76.3
5	3	6*	8.5	5.3	2	7	1*	3.9	4.8	9	4	2	8.2	7.9
7	3	6*	0.	5.8	4	7	1	24.9	25.7	11	4	2	39.9	39.5
9	3	6	11.4	10.5	6	7	1	48.4	49.3	13	4	2	26.3	26.5
11	3	6	7.8	9.1	8	7	1	42.3	41.9	15	4	2	32.5	33.4
13	3	6*	7.8	6.8	10	7	1*	4.5	2.8	17	4	2*	7.0	6.9
1	5	6	83.9	83.9	12	7	1	21.6	22.6	19	4	2	35.2	35.4
3	5	6*	3.5	1.8	14	7	1*	9.1	8.6	21	4	2	10.5	10.2
5	5	6	41.2	41.5	16	7	1	30.2	30.9	23	4	2*	13.3	14.2
7	5	6	58.4	57.5	18	7	1*	11.0	11.5	1	6	2	13.3	14.0
9	5	6*	4.2	3.4	20	7	1*	4.2	6.1	3	6	2	124.7	123.5
1	7	6	13.2	13.6	2	9	1	59.5	59.0	5	6	2	95.0	94.9
3	7	6	38.2	38.6	4	9	1*	7.1	5.4	7	6	2	83.2	82.5
0	2	7	15.3	11.9	6	9	1	21.1	21.3	9	6	2	118.7	118.0
2	2	7	49.1	49.3	8	9	1	39.5	40.6	11	6	2	109.1	108.6
4	2	7	29.5	29.5	10	9	1	75.0	75.9	13	6	2	11.7	13.6
6	2	7	8.7	7.0	12	9	1	77.7	78.1	15	6	2	40.3	41.3
2	1	1	73.9	72.8	14	9	1	24.0	25.8	17	6	2	35.8	36.8
4	1	1	51.4	52.4	16	9	1	17.5	17.4	19	6	2	38.6	39.4
6	1	1	86.9	88.0	2	11	1	13.8	13.9	21	6	2	26.8	26.0
8	1	1	55.1	55.6	6	11	1	33.2	33.1	1	8	2	41.0	40.8
10	1	1	47.5	48.4	8	11	1*	6.8	6.6	3	8	2	35.1	35.1
12	1	1	5.3	4.2	10	11	1*	10.5	10.6	5	8	2	26.2	26.0
14	1	1	63.9	64.8	1	0	2	68.4	69.4	7	8	2	43.4	42.8
16	1	1	44.7	43.9	3	0	2	135.4	135.4	9	8	2	22.4	23.4
18	1	1	25.9	26.1	5	0	2	194.0	197.3	11	8	2	26.9	28.1
20	1	1	15.1	13.1	7	0	2	145.4	148.8	13	8	2	36.8	36.1
22	1	1	8.3	8.6	9	0	2	144.0	148.1	15	8	2	38.5	39.2
24	1	1*	6.3	2.8	11	0	2	202.9	208.0	17	8	2*	3.5	3.3
2	3	1	112.4	109.5	13	0	2	28.1	28.6	1	10	2*	1.8	2.9
4	3	1	48.7	49.4	15	0	2	67.4	66.9	3	10	2	29.7	30.9
6	3	1	156.0	155.7	17	0	2	77.1	77.2	5	10	2*	2.7	1.8
8	3	1	65.3	65.6	19	0	2	41.8	42.7	7	10	2	32.7	32.6

H	K	L	/FO/	/FC/	H	K	L	/FO/	/FC/	H	K	L	/FO/	/FC/
9	10	2*	4.3	5.5	2	11	3	27.0	26.2	3	10	4	21.8	22.8
11	10	2	13.0	13.4	6	11	3*	2.9	1.5	5	10	4	26.9	26.3
13	10	2*	0.	3.2	1	0	4	123.9	124.8	2	1	5	39.0	38.3
2	1	3	81.1	80.1	3	0	4	62.1	62.3	4	1	5	23.7	24.3
4	1	3*	4.3	4.5	5	0	4	25.9	26.5	6	1	5	69.3	69.4
6	1	3	15.8	16.0	7	0	4	42.6	42.6	8	1	5	14.3	13.9
8	1	3	13.7	14.6	9	0	4	38.7	40.1	10	1	5	23.9	25.3
10	1	3	66.6	66.6	11	0	4	100.8	101.9	12	1	5	34.1	34.7
12	1	3*	5.3	3.7	13	0	4	42.8	43.3	14	1	5	44.0	44.3
14	1	3	9.3	9.1	15	0	4*	4.4	3.9	16	1	5*	5.6	3.6
16	1	3	15.7	16.6	19	0	4*	9.2	4.0	18	1	5	15.8	15.7
18	1	3	38.7	39.1	21	0	4	48.2	49.0	2	3	5	78.1	77.7
22	1	3	10.2	11.3	1	2	4	28.5	30.4	4	3	5	16.2	16.2
2	3	3	119.6	118.6	3	2	4	8.8	7.9	6	3	5	78.9	78.8
4	3	3	25.6	25.2	5	2	4	63.1	64.1	8	3	5	50.8	51.5
6	3	3	128.4	130.5	7	2	4	33.3	34.7	10	3	5	128.2	127.7
8	3	3	9.9	10.8	9	2	4*	12.3	10.5	12	3	5	53.9	53.4
10	3	3	29.6	30.6	11	2	4*	2.0	2.1	14	3	5	19.0	19.5
12	3	3	38.0	39.1	13	2	4*	0.	2.6	16	3	5	46.3	46.7
14	3	3	139.5	138.2	15	2	4	24.8	26.3	2	5	5	38.3	37.5
16	3	3	10.9	13.6	17	2	4*	0.	3.4	4	5	5	9.7	11.1
18	3	3	58.2	58.5	19	2	4*	3.2	2.1	6	5	5	53.2	54.6
20	3	3*	14.8	18.5	21	2	4*	0.	4.3	10	5	5	34.5	34.0
22	3	3	28.3	28.7	1	4	4*	5.1	3.7	12	5	5	23.2	21.9
2	5	3	73.7	74.2	3	4	4	12.5	12.5	14	5	5	35.2	35.0
4	5	3	19.1	18.5	5	4	4	52.3	53.1	2	7	5*	3.5	5.3
6	5	3*	7.2	8.2	7	4	4*	0.4	1.8	4	7	5	28.4	28.6
8	5	3*	6.3	1.7	9	4	4	43.9	44.1	6	7	5	40.0	39.4
10	5	3	46.9	47.1	11	4	4	11.7	13.0	8	7	5	25.4	24.3
12	5	3*	0.	1.5	13	4	4	23.8	23.4	10	7	5*	7.2	5.8
14	5	3	32.5	31.7	15	4	4	43.0	42.8	12	7	5	23.4	23.6
16	5	3	16.2	16.4	17	4	4	16.5	17.2	2	9	5	31.9	32.7
18	5	3	30.4	32.3	19	4	4	27.4	26.6	1	0	6	124.1	124.1
20	5	3*	2.1	3.2	1	6	4	62.7	62.1	3	0	6	32.3	32.5
2	7	3	17.7	18.0	3	6	4	36.1	35.8	5	0	6	53.9	53.6
4	7	3	21.2	20.6	5	6	4	21.9	21.2	7	0	6	99.6	100.6
6	7	3	23.1	22.9	7	6	4*	12.3	12.8	9	0	6*	7.4	5.3
8	7	3	20.2	19.8	9	6	4	52.9	52.4	11	0	6	15.1	14.6
10	7	3	45.1	45.1	11	6	4	60.4	59.5	13	0	6	74.3	76.9
12	7	3*	8.1	7.8	13	6	4	48.9	48.8	1	2	6	34.0	34.1
14	7	3	29.4	30.1	15	6	4	8.5	8.9	3	2	6	59.3	60.0
16	7	3*	4.5	1.9	17	6	4	9.2	8.2	5	2	6	20.8	20.4
18	7	3	23.3	22.0	1	8	4*	8.8	8.9	7	2	6*	0.	3.6
2	9	3	48.0	48.8	3	8	4	13.0	12.5	9	2	6	20.5	20.8
4	9	3*	2.1	0.3	5	8	4	31.0	29.8	11	2	6	52.9	52.6
6	9	3	52.1	51.2	7	8	4*	5.9	6.7	13	2	6	11.9	11.9
8	9	3*	4.5	2.4	9	8	4	22.7	23.1	1	4	6*	3.5	2.3
10	9	3	36.9	36.0	11	8	4	14.2	13.0	3	4	6	55.1	54.0
12	9	3*	10.9	10.5	13	8	4*	7.6	3.6	5	4	6	16.8	16.8
14	9	3	82.7	83.4	1	10	4	22.4	23.0	7	4	6*	6.5	5.9

H	K	L	/FO/	/FC/	H	K	L	/FO/	/FC/	H	K	L	/FO/	/FC/
9	4	6	18.8	20.7	12	7	0*	7.4	5.9	15	6	1*	5.3	2.9
11	4	6	36.6	38.5	14	7	0	39.2	37.7	17	6	1*	6.9	9.3
1	6	6	99.8	98.7	16	7	0	26.7	27.7	19	6	1	18.3	18.4
3	6	6	14.2	13.2	18	7	0	29.4	30.9	21	6	1	12.0	12.1
5	6	6	36.2	35.7	20	7	0*	9.9	9.4	1	8	1	10.4	9.7
7	6	6	64.4	64.8	2	9	0	40.1	41.4	3	8	1	112.5	111.9
2	1	7	14.2	13.7	4	9	0*	6.4	7.6	5	8	1	64.8	65.4
4	1	7	21.8	21.8	6	9	0	18.3	18.1	7	8	1	47.2	47.2
6	1	7*	13.4	13.5	8	9	0	27.6	27.4	9	8	1	25.9	26.6
2	3	7	33.2	33.7	10	9	0	46.2	47.5	11	8	1	24.9	24.9
2	1	0	11.1	9.6	12	9	0*	8.4	6.9	13	8	1	52.4	52.2
4	1	0	11.7	11.5	14	9	0*	3.2	3.4	15	8	1	55.0	57.1
6	1	0	181.1	181.3	16	9	0*	9.0	5.9	17	8	1	31.4	30.7
8	1	0*	5.4	5.2	2	11	0	86.7	88.6	19	8	1	18.9	19.0
10	1	0	100.9	99.7	4	11	0	24.6	25.2	1	10	1	56.8	55.8
12	1	0*	3.6	3.3	6	11	0	99.7	101.7	7	10	1	15.2	16.7
14	1	0	92.0	93.1	8	11	0*	0.	3.5	9	10	1	15.6	16.0
16	1	0*	7.6	7.4	10	11	0	14.1	15.0	11	10	1	33.3	33.9
18	1	0	27.3	26.7	1	2	1	59.1	57.1	13	10	1*	3.2	4.4
20	1	0	20.1	19.0	3	2	1	115.2	111.7	15	10	1	16.1	16.5
22	1	0	22.0	21.6	5	2	1	102.0	100.9	1	12	1	24.4	25.9
24	1	0	26.1	26.3	7	2	1	70.9	71.3	5	12	1*	2.0	1.3
2	3	0	7.4	9.2	9	2	1	16.7	17.2	2	1	2	16.3	15.3
4	3	0	30.6	30.4	11	2	1	30.2	31.1	4	1	2	41.5	41.8
6	3	0	72.5	72.0	13	2	1	44.7	45.9	6	1	2	14.9	14.7
8	3	0	8.3	6.7	15	2	1	37.9	38.7	8	1	2	71.0	72.1
10	3	0	36.3	37.1	17	2	1	43.6	44.0	10	1	2*	5.2	1.7
12	3	0	8.7	8.6	19	2	1*	5.3	2.6	12	1	2	121.4	122.4
14	3	0	25.2	24.8	21	2	1	27.7	28.1	14	1	2	7.7	8.0
16	3	0	15.5	16.5	23	2	1	60.1	60.3	16	1	2	51.4	52.9
18	3	0	26.7	26.5	25	2	1	41.3	42.9	18	1	2	13.2	12.0
20	3	0	10.1	9.5	1	4	1	84.8	83.0	20	1	2	14.1	14.0
22	3	0	25.5	24.0	3	4	1	20.0	19.4	22	1	2	16.9	17.2
24	3	0*	7.1	6.0	5	4	1	60.8	58.9	24	1	2	24.6	23.8
2	5	0	164.9	163.7	7	4	1	15.5	16.9	2	3	2*	4.3	2.3
4	5	0	8.7	8.3	9	4	1	18.4	17.°	4	3	2	38.8	37.0
6	5	0	141.6	143.5	11	4	1*	7.2	6.5	6	3	2	10.6	11.6
8	5	0	19.9	20.4	13	4	1*	7.1	8.0	8	3	2	16.4	17.3
10	5	0	44.1	44.4	15	4	1*	6.1	6.4	10	3	2*	4.3	4.3
12	5	0	22.4	22.9	17	4	1	22.8	22.7	12	3	2*	4.1	4.5
14	5	0	190.9	190.3	19	4	1	29.8	30.3	14	3	2*	5.1	1.3
16	5	0*	6.9	7.1	21	4	1	27.3	28.4	16	3	2*	6.7	5.8
18	5	0	55.5	54.6	23	4	1	31.9	30.9	20	3	2	7.8	7.4
20	5	0	37.3	37.3	1	6	1	37.6	37.9	22	3	2*	5.7	5.0
22	5	0	24.4	23.1	3	6	1	12.4	12.8	24	3	2*	6.7	5.3
2	7	0	44.3	45.5	5	6	1	19.4	18.9	2	5	2	17.6	17.1
4	7	0	49.0	49.6	7	6	1	30.6	30.7	4	5	2	16.9	16.4
6	7	0	9.3	7.5	9	6	1*	6.6	4.3	6	5	2	7.9	6.4
8	7	0*	2.9	5.5	11	6	1	26.2	28.3	8	5	2	89.3	89.1
10	7	0	111.9	111.2	13	6	1*	3.9	3.3	10	5	2*	3.2	0.7

H	K	L	/FO/	/FC/
12	5	2	92.2	92.4
14	5	2	8.9	9.6
16	5	2	30.9	31.1
18	5	2	15.3	15.0
20	5	2*	12.2	12.7
22	5	2	22.3	21.9
2	7	2	7.6	9.0
4	7	2	22.2	23.3
6	7	2*	5.2	2.8
8	7	2	52.4	52.7
10	7	2*	4.4	4.8
12	7	2	59.4	59.5
16	7	2	20.8	21.1
18	7	2*	3.7	2.9
20	7	2*	5.9	2.7
2	9	2	16.3	16.6
4	9	2	14.2	13.5
6	9	2*	8.1	4.1
8	9	2	14.2	12.8
10	9	2*	8.6	9.6
12	9	2	17.5	15.8
14	9	2	21.1	20.1
16	9	2*	9.6	10.4
2	11	2*	6.7	4.1
4	11	2*	5.7	5.7
6	11	2*	7.8	9.0
8	11	2	48.6	50.5
10	11	2*	0.	1.8
1	2	3	102.6	101.4
3	2	3*	8.0	7.2
5	2	3	35.9	37.1
7	2	3	74.3	74.2
9	2	3	16.1	17.1
11	2	3	8.8	8.3
13	2	3	63.7	63.9
15	2	3	54.3	53.5
17	2	3	10.9	11.1
19	2	3	48.1	49.4
21	2	3	19.2	20.2
23	2	3	13.4	14.1
1	4	3	38.6	38.5
3	4	3	53.0	52.9
5	4	3	8.6	8.8
7	4	3	18.9	19.4
9	4	3	42.5	42.7
11	4	3	34.3	34.9
13	4	3	30.3	30.0
15	4	3	11.6	11.2
17	4	3*	2.5	3.7
19	4	3*	6.7	4.9

H	K	L	/FO/	/FC/
21	4	3*	8.3	8.3
1	6	3	22.0	21.7
3	6	3	28.0	28.1
5	6	3	15.5	15.7
7	6	3*	9.5	9.9
9	6	3*	1.1	1.3
11	6	3	27.3	29.1
13	6	3*	6.6	7.9
15	6	3	18.1	16.6
17	6	3	15.4	16.3
19	6	3	10.2	10.4
1	8	3	74.3	73.1
3	8	3	37.1	36.5
5	8	3	34.4	33.8
7	8	3	82.9	81.8
9	8	3*	11.2	12.7
11	8	3*	0.	3.4
13	8	3	56.3	56.8
15	8	3	57.0	59.0
1	10	3	19.0	19.3
3	10	3	44.1	42.4
5	10	3	11.1	10.2
7	10	3*	5.9	3.5
9	10	3	23.3	24.6
11	10	3	47.1	48.3
2	1	4	19.2	20.4
4	1	4*	0.6	3.2
6	1	4	33.9	34.7
10	1	4	68.6	68.3
12	1	4*	7.1	6.8
14	1	4	14.6	15.1
16	1	4*	7.7	5.9
18	1	4	24.2	23.6
20	1	4*	6.7	7.6
2	3	4*	7.2	8.6
4	3	4*	6.0	2.8
6	3	4	30.0	29.1
8	3	4*	5.5	4.8
10	3	4	11.5	13.3
12	3	4	9.8	9.6
14	3	4*	6.4	5.4
16	3	4*	5.4	3.7
18	3	4*	10.8	9.8
20	3	4*	5.4	5.2
2	5	4	85.2	84.8
4	5	4*	13.9	4.5
6	5	4	63.0	62.8
8	5	4*	5.8	4.8
10	5	4	105.1	104.3
12	5	4	13.7	14.4

H	K	L	/FO/	/FC/
14	5	4	36.7	36.9
16	5	4*	10.9	9.5
18	5	4	47.2	48.9
2	7	4	28.7	29.4
4	7	4*	7.5	4.4
6	7	4	32.5	32.3
8	7	4	8.1	8.0
10	7	4*	6.6	2.6
12	7	4*	4.1	2.9
14	7	4	40.1	39.8
16	7	4	18.1	16.6
2	9	4	18.9	20.2
6	9	4	35.3	35.6
8	9	4*	10.1	8.6
10	9	4	19.5	18.9
1	2	5	22.3	20.7
3	2	5	23.2	23.0
5	2	5	20.7	20.9
7	2	5*	0.	0.6
9	2	5	61.6	62.4
11	2	5	69.6	70.0
13	2	5	29.6	30.6
15	2	5	7.8	7.7
17	2	5	22.5	23.4
1	4	5*	3.2	2.5
3	4	5*	6.2	3.1
5	4	5*	1.8	1.3
7	4	5	16.4	17.1
9	4	5	36.2	36.0
11	4	5	38.3	37.0
13	4	5	41.6	40.1
15	4	5	27.1	27.3
17	4	5	13.9	14.9
1	6	5*	6.8	5.9
3	6	5*	4.9	7.1
5	6	5	24.5	23.4
7	6	5	23.7	23.6
9	6	5*	4.8	6.8
11	6	5*	8.6	8.6
13	6	5*	9.5	7.3
1	8	5	34.4	34.3
3	8	5	28.8	29.8
5	8	5	13.8	15.4
7	8	5*	7.4	3.2
9	8	5	53.2	52.2
2	1	6*	0.	0.5
4	1	6	15.4	15.3
6	1	6*	4.5	4.2
12	1	6	31.1	31.3
14	1	6*	8.0	5.8

H	K	L	/FO/	/FC/	H	K	L	/FO/	/FC/	H	K	L	/FO/	/FC/
2	3	6*	5.5	4.3	2	5	6	19.0	18.4	2	7	6*	0.	3.7
4	3	6	21.7	20.1	4	5	6	11.1	11.1	1	2	7	43.5	43.3
6	3	6	9.7	9.0	6	5	6*	7.0	3.5	3	2	7*	9.5	8.4
8	3	6*	7.5	7.7	8	5	6	24.0	22.3	5	2	7*	5.2	4.6
12	3	6*	8.0	7.9	10	5	6*	10.9	10.6					

Table 6e. Observed and calculated structure factors of sample 10 *15m 700°C* (* = unobserved reflection)

H	K	L	/FO/	/FC/	H	K	L	/FO/	/FC/	H	K	L	/FO/	/FC/
2	0	0	4.6	4.8	2	8	0	31.9	32.2	15	5	1	27.0	26.6
4	0	0	92.6	91.0	4	8	0	75.5	74.9	17	5	1	14.8	14.7
6	0	0	34.8	34.1	6	8	0*	7.0	1.4	19	5	1*	7.2	5.6
8	0	0	19.0	20.3	8	8	0	26.7	27.0	21	5	1	36.8	37.2
10	0	0	10.4	10.9	10	8	0	36.7	37.3	23	5	1*	6.5	9.6
12	0	0	219.8	219.2	12	8	0	32.1	33.5	1	7	1*	1.5	1.0
14	0	0	47.3	47.5	16	8	0	59.3	60.1	3	7	1	22.8	22.7
16	0	0	149.7	150.2	18	8	0*	0.	3.3	5	7	1	49.8	49.9
18	0	0	16.9	17.0	0	10	0	60.1	60.0	7	7	1	25.4	25.8
20	0	0	162.1	160.3	2	10	0	16.8	17.5	9	7	1	40.1	41.2
22	0	0	25.9	24.9	4	10	0	34.4	34.1	11	7	1	21.9	21.4
24	0	0	26.3	26.4	8	10	0	39.2	38.6	13	7	1	23.6	24.3
0	2	0	6.9	8.4	10	10	0*	0.	2.4	15	7	1	21.2	21.4
2	2	0*	5.3	4.9	12	10	0*	13.4	12.2	17	7	1*	0.	4.9
4	2	0	183.4	181.4	0	12	0	115.4	114.9	19	7	1	30.3	29.5
6	2	0	22.6	22.7	2	12	0*	9.2	9.0	21	7	1*	10.6	10.3
8	2	0	87.0	88.1	4	12	0	13.3	13.3	1	9	1	46.8	45.5
10	2	0	36.7	36.4	6	12	0*	12.4	5.4	3	9	1*	17.6	15.8
12	2	0	22.9	24.3	1	1	1	14.7	14.3	5	9	1	25.6	25.2
14	2	0*	7.3	7.8	3	1	1	18.8	18.2	7	9	1*	9.3	6.6
16	2	0	84.6	84.4	5	1	1	102.0	101.8	9	9	1	76.8	76.0
18	2	0	22.2	21.4	7	1	1	64.7	65.2	11	9	1	77.0	79.2
20	2	0	25.9	27.3	9	1	1	12.8	12.2	13	9	1	13.3	14.4
22	2	0	24.9	25.4	11	1	1	14.3	14.4	15	9	1*	10.6	10.3
24	2	0	45.2	45.2	13	1	1	41.5	42.2	17	9	1	27.3	28.0
0	4	0	48.9	50.0	15	1	1	34.8	35.2	1	11	1*	6.3	5.2
2	4	0	11.6	11.5	17	1	1	17.3	16.9	3	11	1*	0.	5.3
4	4	0	106.6	106.5	19	1	1	11.0	12.4	5	11	1	30.7	30.0
6	4	0*	0.	0.5	21	1	1	35.3	35.7	7	11	1	21.0	19.7
8	4	0	41.4	39.6	23	1	1	11.9	10.8	9	11	1	16.4	15.7
10	4	0	51.1	51.2	25	1	1	23.4	23.1	11	11	1	16.4	16.2
12	4	0	38.3	37.8	1	3	1	152.3	151.0	0	0	2	32.3	31.9
14	4	0*	1.9	1.2	3	3	1*	9.4	5.5	2	0	2	181.6	182.1
16	4	0	86.5	85.8	5	3	1	135.0	135.5	4	0	2	18.6	18.3
20	4	0	42.2	42.7	7	3	1	28.5	29.1	6	0	2	11.4	11.2
22	4	0	32.3	32.3	9	3	1	135.1	137.2	8	0	2*	0.	0.9
24	4	0	37.7	38.2	11	3	1	183.8	185.3	10	0	2	19.3	18.1
0	6	0	328.6	327.8	13	3	1*	7.2	5.9	12	0	2	32.2	32.4
2	6	0	21.9	22.0	15	3	1*	5.1	6.0	14	0	2*	6.3	3.9
4	6	0	48.4	48.9	17	3	1	84.2	85.2	16	0	2*	0.7	3.4
6	6	0	22.9	23.6	19	3	1	31.1	31.4	18	0	2	44.9	45.0
8	6	0	88.6	88.2	21	3	1	68.2	68.3	20	0	2*	8.2	7.2
10	6	0	17.3	17.0	23	3	1*	15.5	17.0	22	0	2	97.4	97.4
12	6	0	110.9	111.9	1	5	1*	7.3	7.1	24	0	2	17.2	13.2
14	6	0	36.3	36.1	3	5	1	38.7	37.9	2	2	2	6.4	4.4
16	6	0	72.2	72.2	5	5	1	67.1	67.0	4	2	2	22.9	23.5
18	6	0	19.3	18.6	7	5	1	54.5	54.0	6	2	2	64.5	64.4
20	6	0	139.4	141.3	9	5	1	41.8	41.0	8	2	2	24.8	24.3
22	6	0*	8.6	6.8	11	5	1*	5.8	1.9	10	2	2	35.7	35.3
0	8	0	44.1	44.9	13	5	1	29.2	28.2	12	2	2	13.3	13.0

H	K	L	/FO/	/FC/
14	2	2	22.5	23.0
16	2	2*	9.4	9.4
18	2	2	51.4	51.6
20	2	2	14.1	14.3
22	2	2	20.8	20.7
24	2	2*	4.7	3.2
0	4	2	25.6	26.1
2	4	2	66.2	66.0
4	4	2*	4.2	5.7
6	4	2	42.8	41.6
8	4	2*	7.6	8.3
10	4	2*	6.4	5.5
12	4	2*	0.	4.4
14	4	2	23.5	25.1
16	4	2*	11.0	11.0
18	4	2	34.0	33.8
20	4	2*	3.9	7.7
22	4	2	21.4	20.8
2	6	2	139.6	139.9
4	6	2	13.4	13.7
8	6	2	12.1	12.7
10	6	2	32.4	33.2
12	6	2	13.9	14.3
14	6	2*	4.7	3.5
16	6	2	9.3	11.0
18	6	2	21.2	21.2
20	6	2	11.4	13.4
2	8	2	11.6	10.9
4	8	2	12.1	11.1
6	8	2	21.1	20.3
10	8	2*	5.6	4.4
12	8	2*	6.3	1.9
14	8	2*	15.2	14.0
16	8	2	13.0	9.8
18	8	2	19.3	19.0
0	10	2*	9.6	3.7
2	10	2	42.0	43.2
4	10	2*	0.	0.7
6	10	2	25.5	26.5
8	10	2	18.5	17.5
10	10	2*	8.3	3.6
12	10	2	11.3	12.3
0	12	2*	5.0	5.0
2	12	2	61.0	61.9
1	1	3	35.1	35.7
3	1	3	72.0	72.9
5	1	3	49.6	49.1
7	1	3	13.3	13.6
9	1	3	54.8	54.8
11	1	3	25.9	25.2

H	K	L	/FO/	/FC/
13	1	3	12.4	11.5
15	1	3	25.7	25.0
17	1	3	57.2	57.2
19	1	3*	2.3	1.4
21	1	3*	14.8	13.2
1	3	3	187.1	187.1
3	3	3	39.4	39.3
5	3	3	82.0	83.1
7	3	3	76.4	76.9
9	3	3	16.1	16.1
11	3	3	29.6	29.1
13	3	3	121.3	122.5
15	3	3	63.1	62.0
17	3	3	48.0	48.7
19	3	3	56.7	56.5
21	3	3	82.3	82.3
1	5	3	34.9	34.7
3	5	3	69.1	69.6
5	5	3	35.8	35.7
7	5	3*	7.2	1.6
9	5	3	45.9	45.9
11	5	3	14.8	15.0
13	5	3	28.7	27.7
15	5	3	34.4	35.0
17	5	3	41.9	42.8
19	5	3	9.4	8.3
21	5	3	15.9	15.3
1	7	3*	9.4	9.2
3	7	3	22.2	22.5
5	7	3	23.0	22.6
7	7	3	19.5	18.8
9	7	3	22.1	22.9
11	7	3	20.7	19.0
13	7	3	23.3	23.1
15	7	3*	7.3	4.9
17	7	3	37.4	37.5
1	9	3	85.3	84.4
3	9	3	16.4	16.8
5	9	3	13.3	11.8
7	9	3	28.1	29.5
9	9	3*	7.8	1.9
11	9	3*	2.6	1.4
13	9	3	73.1	72.6
1	11	3*	1.1	7.0
3	11	3	17.8	18.2
5	11	3	24.7	25.4
0	0	4	103.4	104.8
2	0	4*	11.6	9.9
4	0	4	170.7	171.9
6	0	4	19.3	19.0

H	K	L	/FO/	/FC/
8	0	4	129.4	128.9
10	0	4	13.1	12.3
12	0	4	117.6	118.2
14	0	4*	9.5	10.1
16	0	4	103.4	102.8
18	0	4	32.5	31.7
20	0	4	38.8	39.3
0	2	4	62.6	62.0
2	2	4*	0.	1.0
4	2	4	52.4	51.3
6	2	4*	5.0	4.2
8	2	4	73.8	73.6
10	2	4	15.0	15.3
12	2	4	39.7	40.7
14	2	4	20.4	20.3
16	2	4	22.3	21.9
18	2	4	12.4	11.5
20	2	4	48.4	47.8
0	4	4	61.4	61.7
2	4	4*	3.5	3.3
4	4	4	11.2	10.7
6	4	4*	7.6	6.4
8	4	4	26.6	26.4
10	4	4*	5.9	5.8
12	4	4	29.0	28.9
14	4	4	16.5	17.1
16	4	4	12.3	11.0
18	4	4	13.2	13.1
20	4	4	23.7	23.6
0	6	4	44.2	44.8
2	6	4*	5.6	4.0
4	6	4	113.9	115.0
6	6	4*	14.6	11.5
8	6	4	90.8	91.3
10	6	4*	9.5	7.8
12	6	4	71.9	71.1
14	6	4*	0.	4.2
16	6	4	65.6	65.9
0	8	4	34.9	37.4
2	8	4*	0.8	0.1
4	8	4	33.9	34.3
6	8	4*	3.6	1.4
8	8	4	43.9	44.4
10	8	4	10.1	10.8
12	8	4	29.4	29.8
14	8	4	11.1	9.3
0	10	4	19.0	17.4
2	10	4*	5.3	5.4
4	10	4	24.6	22.9
6	10	4*	7.2	4.4

H	K	L	/FO/	/FC/
1	1	5	22.5	22.3
3	1	5*	11.5	10.5
5	1	5*	4.5	4.2
7	1	5	31.6	30.5
9	1	5	24.0	24.3
11	1	5*	12.8	12.7
13	1	5	22.8	22.5
15	1	5	16.8	16.8
17	1	5*	11.1	10.3
1	3	5	14.1	14.9
3	3	5	91.3	90.1
5	3	5	54.5	54.5
7	3	5	35.8	36.3
9	3	5	47.7	47.7
11	3	5	20.3	21.7
13	3	5	36.8	35.9
15	3	5	36.0	36.6
17	3	5	52.7	51.2
1	5	5*	9.3	10.7
5	5	5*	6.7	6.8
7	5	5	37.8	38.5
9	5	5	31.4	31.5
11	5	5*	7.4	7.9
13	5	5	16.5	16.5
15	5	5	13.8	13.1
1	7	5	28.5	28.0
3	7	5	23.7	23.0
5	7	5	19.2	18.6
7	7	5*	1.5	1.9
9	7	5*	6.7	4.0
11	7	5*	11.6	11.4
1	9	5	27.5	29.0
3	9	5	47.8	48.3
0	0	6	22.9	22.6
2	0	6*	9.7	9.5
4	0	6	30.6	30.9
6	0	6*	9.5	6.7
8	0	6	15.3	15.8
10	0	6	22.2	22.4
12	0	6	19.2	19.0
14	0	6	8.9	6.5
0	2	6	18.3	19.1
2	2	6	17.2	17.2
4	2	6	17.3	17.2
6	2	6	24.1	23.8
8	2	6	18.6	19.9
10	2	6	20.4	18.9
12	2	6	9.2	10.3
14	2	6*	5.5	0.6
0	4	6	22.4	22.5

H	K	L	/FO/	/FC/
2	4	6	13.2	13.6
4	4	6	10.4	9.8
6	4	6	10.6	9.9
8	4	6*	10.3	11.7
10	4	6	11.7	11.3
12	4	6	10.4	12.3
2	6	6	25.4	26.2
4	6	6	24.2	23.7
6	6	6*	6.5	2.7
8	6	6	20.0	18.3
1	1	7*	2.7	40.5
3	1	7*	2.6	15.5
7	1	7*	2.8	12.4
1	3	7*	2.2	3.3
3	3	7*	3.1	76.7
0	2	1	26.8	28.2
2	2	1	127.3	124.4
4	2	1	111.2	109.9
6	2	1	15.4	14.0
8	2	1	79.5	79.7
10	2	1	28.9	27.8
12	2	1	49.3	49.3
14	2	1*	9.3	8.2
16	2	1	66.3	66.0
18	2	1	45.2	44.3
20	2	1*	5.6	5.5
22	2	1	44.8	44.1
24	2	1	46.0	45.3
0	4	1	12.3	9.5
2	4	1	83.5	82.7
4	4	1	26.1	24.8
6	4	1	23.9	22.8
8	4	1	19.7	18.7
10	4	1*	4.6	4.3
12	4	1*	6.8	3.7
14	4	1	29.7	29.8
16	4	1	33.6	32.5
18	4	1	28.0	27.6
20	4	1	25.6	25.9
22	4	1	43.2	43.6
24	4	1	17.1	15.5
0	6	1	40.0	40.0
2	6	1*	7.8	5.6
4	6	1	12.9	13.0
6	6	1*	6.7	8.0
8	6	1*	5.1	7.1
10	6	1*	9.6	11.4
12	6	1	31.8	31.5
14	6	1	17.1	17.3
16	6	1*	10.8	12.9

H	K	L	/FO/	/FC/
18	6	1*	3.9	2.3
20	6	1*	6.1	5.1
22	6	1*	10.6	11.0
0	8	1	14.8	11.4
2	8	1	70.1	69.6
4	8	1	102.3	101.2
6	8	1	18.9	18.7
8	8	1	99.5	99.7
10	8	1	18.6	20.2
12	8	1	38.8	39.9
14	8	1*	2.3	4.8
16	8	1	50.1	50.4
18	8	1	41.3	41.3
0	10	1	58.9	58.2
2	10	1	29.1	29.3
4	10	1	9.5	9.6
6	10	1	17.4	17.7
8	10	1	23.9	24.4
10	10	1	12.6	12.1
12	10	1	39.5	40.8
14	10	1	27.0	25.3
0	12	1*	3.2	4.1
2	12	1	16.2	16.7
4	12	1	14.4	13.5
1	1	2	14.6	15.0
3	1	2	26.0	25.5
5	1	2	83.6	83.3
7	1	2	13.6	13.9
9	1	2	49.2	50.1
11	1	2	89.1	88.7
13	1	2	23.5	24.7
15	1	2*	6.0	4.7
17	1	2	68.8	67.9
19	1	2*	7.3	3.5
21	1	2*	2.0	4.8
23	1	2	44.6	42.6
1	3	2	22.7	21.8
3	3	2	22.6	21.5
5	3	2	38.5	38.9
7	3	2	21.9	21.7
9	3	2*	6.6	4.4
11	3	2	18.3	18.0
13	3	2	10.7	11.4
15	3	2*	8.8	7.5
17	3	2	19.7	19.9
19	3	2*	7.2	7.2
21	3	2*	11.8	9.5
23	3	2*	8.5	8.7
1	5	2	40.0	41.3
3	5	2	128.4	127.7

H	K	L	/FO/	/FC/
5	5	2	69.5	69.4
7	5	2	41.9	41.3
9	5	2	124.4	125.4
11	5	2	76.2	76.8
13	5	2	39.3	39.2
15	5	2	35.9	35.2
17	5	2	71.6	72.1
19	5	2	22.0	20.8
21	5	2	21.3	20.4
1	7	2	30.6	30.3
3	7	2	7.6	7.6
5	7	2	20.8	21.6
7	7	2	45.5	46.0
9	7	2*	6.7	8.9
11	7	2	13.4	12.0
13	7	2	42.2	42.6
15	7	2*	11.4	2.8
17	7	2*	4.1	2.6
19	7	2	15.3	14.6
1	9	2	27.8	27.8
3	9	2	8.7	8.1
5	9	2	13.9	14.4
7	9	2	13.4	12.5
11	9	2*	5.1	4.5
13	9	2	39.9	39.3
15	9	2*	8.1	9.6
1	11	2	16.7	17.9
3	11	2	74.4	74.9
5	11	2	51.8	54.5
7	11	2	42.7	42.1
9	11	2	87.4	89.5
0	2	3	195.4	193.8
2	2	3*	4.8	5.7
4	2	3	12.0	11.1
6	2	3	18.9	19.0
8	2	3	38.1	37.9
10	2	3	22.1	22.6
12	2	3	59.6	59.1
14	2	3	13.7	13.0
16	2	3	19.0	18.4
18	2	3	14.3	14.3
20	2	3	71.1	70.1
22	2	3	8.8	8.8
0	4	3	115.7	116.7
2	4	3	10.7	9.6
4	4	3	51.2	52.0
6	4	3	9.4	8.9
8	4	3*	2.7	4.8
10	4	3	28.5	28.7
12	4	3	25.5	25.5

H	K	L	/FO/	/FC/
14	4	3*	7.2	8.8
16	4	3*	11.0	9.3
18	4	3*	8.0	7.5
20	4	3	33.6	33.4
22	4	3	15.0	16.6
0	6	3	12.2	14.0
2	6	3	27.7	26.9
4	6	3	21.0	19.6
6	6	3	10.6	8.8
8	6	3	8.7	8.8
10	6	3	11.4	11.4
12	6	3	11.5	13.3
16	6	3	19.4	19.1
18	6	3	14.1	13.5
20	6	3*	10.2	9.0
0	8	3	131.9	132.0
2	8	3*	12.5	12.8
4	8	3	10.1	10.2
6	8	3*	11.8	10.3
8	8	3	55.5	56.1
10	8	3*	0.	2.6
12	8	3	46.9	47.4
14	8	3*	7.0	9.9
16	8	3	20.0	22.0
0	10	3	21.8	21.6
2	10	3*	3.7	5.2
4	10	3	45.3	45.6
6	10	3*	5.9	6.0
8	10	3	14.6	13.1
1	1	4	76.1	77.8
3	1	4	32.1	33.4
5	1	4	56.0	57.1
7	1	4	50.1	50.9
9	1	4	27.5	27.2
11	1	4	66.0	65.1
13	1	4*	12.6	11.8
15	1	4	31.9	31.3
17	1	4*	7.1	5.3
19	1	4	19.6	20.4
21	1	4*	10.4	11.5
1	3	4*	10.9	12.1
3	3	4*	6.9	7.3
5	3	4	13.2	14.0
7	3	4	19.0	20.4
9	3	4	17.3	17.8
11	3	4	10.5	9.1
13	3	4	13.0	13.2
15	3	4	23.0	22.1
17	3	4*	7.9	6.2
19	3	4*	9.3	7.7

H	K	L	/FO/	/FC/
1	5	4	45.8	45.7
3	5	4	57.9	56.6
5	5	4	29.5	28.9
7	5	4	29.9	30.6
9	5	4	18.3	19.3
11	5	4	63.0	61.5
13	5	4	51.8	51.3
15	5	4	50.0	49.6
17	5	4*	7.6	1.3
19	5	4	26.4	27.8
1	7	4	39.3	38.8
3	7	4	30.6	30.1
5	7	4	13.4	12.6
7	7	4*	1.7	0.3
9	7	4	29.5	28.0
11	7	4	48.1	48.4
13	7	4	10.9	10.5
15	7	4	41.4	40.5
3	9	4	12.9	12.7
5	9	4	11.4	11.4
7	9	4*	10.3	3.2
9	9	4	29.8	30.5
11	9	4*	10.6	8.7
0	2	5*	6.4	1.6
2	2	5	53.5	53.7
4	2	5	76.5	76.7
6	2	5	18.4	17.8
8	2	5	35.8	36.9
10	2	5*	8.0	8.6
12	2	5	41.7	42.1
14	2	5*	10.2	8.0
16	2	5	37.4	38.0
18	2	5	17.8	17.2
0	4	5	35.6	35.9
2	4	5	39.1	39.2
4	4	5	22.8	21.4
6	4	5	19.8	19.3
8	4	5*	8.5	7.9
10	4	5*	4.8	0.7
12	4	5*	9.7	3.4
14	4	5*	8.5	4.5
16	4	5*	4.5	6.0
0	6	5	31.4	31.2
2	6	5	16.6	18.0
4	6	5*	7.7	7.3
6	6	5*	6.9	5.1
8	6	5	15.3	16.0
10	6	5	14.4	13.2
12	6	5	14.1	15.5
14	6	5*	4.2	6.8

H	K	L	/FO/	/FC/
0	8	5	15.0	15.0
2	8	5	50.0	49.6
4	8	5	79.7	80.1
6	8	5*	10.0	7.1
8	8	5	53.7	52.3
1	1	6	67.9	68.5
3	1	6	14.9	14.2
5	1	6*	5.6	4.5
7	1	6	36.5	36.0
9	1	6	26.0	25.3
11	1	6*	9.5	8.1
13	1	6	64.9	64.7
1	3	6	11.4	10.6
3	3	6*	8.3	9.8
5	3	6*	0.	2.8
7	3	6*	8.8	7.8
9	3	6*	8.9	8.5
11	3	6*	7.3	7.6
13	3	6*	8.9	4.4
1	5	6	85.7	85.8
3	5	6*	3.1	2.4
5	5	6	41.6	42.7
7	5	6	58.4	58.7
9	5	6*	2.3	3.6
1	7	6	17.7	17.6
3	7	6	36.7	36.0
0	2	7*	2.6	11.0
2	2	7*	3.1	50.5
4	2	7*	3.2	30.2
6	2	7*	3.2	6.4
2	1	1	59.7	59.5
4	1	1	53.8	53.1
6	1	1	75.7	75.3
8	1	1	52.8	52.4
10	1	1	39.4	39.0
12	1	1*	6.6	6.1
14	1	1	58.3	58.9
16	1	1	42.0	42.7
18	1	1	21.1	20.2
20	1	1	11.2	11.4
22	1	1*	6.3	3.4
24	1	1*	6.0	1.4
2	3	1	111.5	110.4
4	3	1	48.4	48.3
6	3	1	157.6	158.6
8	3	1	67.3	66.3
10	3	1	183.9	187.0
12	3	1	144.0	143.0
14	3	1	44.5	44.2
16	3	1	11.9	11.1

H	K	L	/FO/	/FC/
18	3	1	59.3	59.8
20	3	1	15.0	12.8
22	3	1	87.8	87.6
24	3	1	36.0	37.1
2	5	1	71.4	70.8
4	5	1	30.1	30.2
6	5	1	48.4	49.5
8	5	1	33.8	34.3
10	5	1	34.2	34.4
12	5	1*	7.0	0.9
14	5	1	69.2	68.4
16	5	1	28.7	28.8
18	5	1	21.6	20.8
20	5	1*	8.2	8.7
22	5	1*	6.5	4.1
2	7	1*	13.2	11.1
4	7	1	22.7	23.9
6	7	1	40.4	40.7
8	7	1	39.9	39.7
10	7	1*	5.7	4.6
12	7	1	24.9	24.7
14	7	1*	0.	3.5
16	7	1	28.7	29.2
18	7	1*	6.0	7.2
20	7	1*	0.	5.8
2	9	1	60.5	60.2
4	9	1*	6.7	5.2
6	9	1	24.2	23.5
8	9	1	40.2	40.2
10	9	1	75.7	77.0
12	9	1	77.8	77.1
14	9	1	27.1	27.6
16	9	1	17.8	18.5
2	11	1	16.4	15.5
4	11	1*	7.3	0.6
6	11	1	33.9	33.9
8	11	1*	6.7	6.7
10	11	1	14.5	11.6
1	0	2	70.6	72.0
3	0	2	134.1	134.2
5	0	2	197.6	201.0
7	0	2	147.8	148.4
9	0	2	148.8	150.3
11	0	2	207.1	209.6
13	0	2	30.4	29.9
15	0	2	69.5	68.4
17	0	2	79.2	79.4
19	0	2	43.2	43.7
21	0	2	32.3	31.4
23	0	2	126.6	126.5

H	K	L	/FO/	/FC/
1	2	2	38.1	38.1
3	2	2	82.6	81.7
5	2	2	31.7	31.2
7	2	2	101.1	102.9
9	2	2	71.7	71.0
11	2	2	21.4	22.1
13	2	2	44.0	43.7
15	2	2	58.5	58.9
17	2	2	23.0	23.0
19	2	2	61.8	61.7
21	2	2	18.6	19.1
23	2	2*	6.9	11.3
1	4	2	56.8	56.2
3	4	2	19.6	19.1
5	4	2	32.8	33.1
7	4	2	65.6	65.1
11	4	2	30.7	30.7
13	4	2	21.3	21.7
15	4	2	25.5	25.5
17	4	2	11.6	11.0
19	4	2	28.4	28.4
21	4	2*	10.9	6.7
23	4	2*	8.9	8.1
1	6	2	15.8	16.4
3	6	2	122.8	123.1
5	6	2	97.4	97.0
7	6	2	81.9	82.2
9	6	2	118.7	118.6
11	6	2	109.4	109.0
13	6	2	16.2	15.0
15	6	2	42.8	42.8
17	6	2	39.1	39.4
19	6	2	40.1	40.5
21	6	2	28.9	28.6
1	8	2	39.2	39.3
3	8	2	34.3	33.5
5	8	2	24.4	24.3
7	8	2	42.1	41.5
9	8	2	24.1	23.3
11	8	2	26.4	26.0
13	8	2	36.1	36.4
15	8	2	37.5	37.9
17	8	2*	0.8	2.5
1	10	2*	2.0	1.0
3	10	2	35.2	34.3
5	10	2*	5.8	3.2
7	10	2	26.1	26.4
9	10	2*	10.6	9.3
11	10	2	18.2	17.7
13	10	2*	2.8	5.4

H	K	L	/FO/	/FC/
1	12	2*	5.2	2.0
2	1	3	69.2	69.6
4	1	3*	1.5	3.3
6	1	3	25.1	24.4
8	1	3	12.6	12.7
10	1	3	58.0	58.8
12	1	3*	6.3	3.4
14	1	3*	0.	2.7
16	1	3	14.7	14.6
18	1	3	33.7	33.8
20	1	3*	0.	2.6
22	1	3*	8.6	7.9
2	3	3	114.9	115.1
4	3	3	26.2	25.6
6	3	3	128.5	129.9
8	3	3*	11.4	11.5
10	3	3	30.6	31.1
12	3	3	35.8	37.2
14	3	3	135.6	137.4
16	3	3	14.6	14.6
18	3	3	57.8	58.0
20	3	3	18.2	17.4
22	3	3	28.4	28.0
2	5	3	67.0	68.6
4	5	3	17.2	18.0
6	5	3	12.7	13.3
8	5	3*	5.1	2.7
10	5	3	42.6	42.9
14	5	3	26.6	27.2
16	5	3	14.4	15.3
18	5	3	30.0	29.8
2	7	3	10.1	11.5
4	7	3	21.1	21.6
6	7	3	27.7	28.0
8	7	3	19.1	18.6
10	7	3	40.6	39.7
12	7	3*	6.8	7.6
14	7	3	34.7	34.5
18	7	3	18.9	17.3
2	9	3	47.2	47.2
6	9	3	53.3	52.5
10	9	3	35.3	34.9
12	9	3*	9.0	9.8
14	9	3	83.1	83.4
2	11	3	26.3	26.0
4	11	3*	8.1	2.1
6	11	3*	0.	1.0
1	0	4	125.0	127.0
3	0	4	58.3	58.3
5	0	4	23.4	23.8
7	0	4	38.8	40.3
9	0	4	42.7	43.4
11	0	4	105.4	105.8
13	0	4	41.1	39.8
15	0	4*	7.1	6.5
17	0	4*	3.0	2.2
19	0	4*	2.2	5.2
21	0	4	50.9	50.0
1	2	4	28.4	29.6
3	2	4	8.0	8.0
5	2	4	65.5	65.3
7	2	4	35.2	35.1
9	2	4	10.2	9.3
11	2	4*	4.6	2.5
13	2	4*	7.9	2.0
15	2	4	27.0	27.8
17	2	4*	5.5	3.6
19	2	4*	0.	1.9
1	4	4*	8.2	3.9
3	4	4	12.7	11.6
5	4	4	52.0	52.3
7	4	4*	6.7	2.3
9	4	4	43.9	43.6
11	4	4	11.5	12.3
13	4	4	23.5	23.0
15	4	4	42.7	42.9
17	4	4	18.2	17.4
19	4	4	27.1	26.8
1	6	4	63.5	63.6
3	6	4	34.4	33.1
5	6	4	20.9	20.0
7	6	4*	11.4	11.0
9	6	4	53.7	54.4
11	6	4	62.1	61.6
13	6	4	46.6	46.0
15	6	4*	8.4	7.4
17	6	4*	7.3	7.3
1	8	4*	9.0	9.7
3	8	4	12.6	10.5
5	8	4	31.3	31.4
7	8	4*	6.4	8.1
9	8	4	22.1	21.9
11	8	4	13.6	13.4
1	10	4	21.9	22.7
3	10	4	21.9	22.8
5	10	4	25.5	25.1
2	1	5	30.6	30.6
4	1	5	23.4	22.9
6	1	5	63.2	63.2
8	1	5	16.5	15.4
10	1	5	20.0	20.6
12	1	5	34.9	34.0
14	1	5	39.1	38.7
18	1	5	11.0	11.0
2	3	5	79.9	80.0
4	3	5*	17.0	15.1
6	3	5	82.2	82.0
8	3	5	50.6	50.9
10	3	5	131.2	130.6
12	3	5	54.3	54.4
14	3	5	22.4	22.6
16	3	5	47.4	47.1
2	5	5	34.6	34.9
4	5	5*	11.0	10.8
6	5	5	51.5	52.2
10	5	5	33.1	32.6
12	5	5	21.8	21.1
14	5	5	33.3	33.4
2	7	5*	1.5	2.4
4	7	5	27.7	27.6
6	7	5	34.0	34.3
8	7	5	24.6	25.4
10	7	5*	10.5	10.2
12	7	5	22.2	23.1
2	9	5	34.2	35.1
1	0	6	123.9	124.1
3	0	6	30.3	30.6
5	0	6	53.5	54.9
7	0	6	101.8	100.6
9	0	6*	3.4	4.5
11	0	6	15.2	14.1
13	0	6	78.6	78.1
1	2	6	29.5	29.5
3	2	6	55.3	54.9
5	2	6	15.7	15.9
7	2	6*	0.	4.7
9	2	6	16.7	17.3
11	2	6	47.0	47.6
13	2	6*	10.4	8.2
1	4	6*	6.2	5.7
3	4	6	46.9	47.8
5	4	6	11.8	12.1
7	4	6	11.7	11.6
9	4	6*	15.7	16.7
11	4	6	32.3	32.5
1	6	6	99.3	98.9
3	6	6*	11.5	12.0
5	6	6	37.6	36.7
7	6	6	65.0	65.2
2	1	7*	2.7	9.0

H	K	L	/FO/	/FC/	H	K	L	/FO/	/FC/	H	K	L	/FO/	/FC/
4	1	7*	2.9	22.9	4	9	0*	6.8	7.3	5	8	1	66.9	65.9
6	1	7*	3.2	8.4	6	9	0	10.8	9.7	7	8	1	47.6	47.5
2	3	7*	3.3	30.3	8	9	0	27.9	27.4	9	8	1	25.7	27.1
4	3	7*	3.0	1.6	10	9	0	38.0	38.8	11	8	1	24.3	24.4
2	1	0	24.3	21.5	12	9	0*	1.9	3.6	13	8	1	52.4	51.8
4	1	0	11.2	11.2	14	9	0*	5.6	5.7	15	8	1	56.6	56.9
6	1	0	194.3	194.0	16	9	0*	4.8	4.4	17	8	1	32.2	32.8
8	1	0*	4.5	4.3	2	11	0	87.6	88.3	19	8	1	16.5	19.2
10	1	0	92.9	90.5	4	11	0	25.1	25.3	1	10	1	53.5	52.5
12	1	0*	6.0	4.4	6	11	0	100.6	100.8	3	10	1*	0.	1.7
14	1	0	100.2	100.8	8	11	0*	8.6	2.4	5	10	1*	2.0	2.7
16	1	0*	6.2	6.3	10	11	0	16.4	16.3	7	10	1	15.0	14.2
18	1	0	33.0	32.6	12	11	0*	7.5	1.1	9	10	1	14.9	14.2
20	1	0	19.8	19.9	1	2	1	54.6	54.0	11	10	1	30.3	30.3
22	1	0	25.7	25.6	3	2	1	119.2	116.2	13	10	1*	7.9	3.7
24	1	0	25.3	25.5	5	2	1	106.2	104.4	15	10	1	11.9	12.8
2	3	0	13.9	15.8	7	2	1	75.0	75.4	1	12	1	23.1	22.5
4	3	0	31.0	30.9	9	2	1	20.3	20.3	5	12	1*	6.6	3.9
6	3	0	65.8	65.1	11	2	1	33.1	33.3	2	1	2	14.8	14.3
8	3	0*	6.0	6.6	13	2	1	47.3	47.3	4	1	2	41.1	41.4
10	3	0	30.5	31.0	15	2	1	42.3	41.4	6	1	2	16.5	16.3
12	3	0	10.5	10.2	17	2	1	47.0	47.0	8	1	2	70.8	72.8
14	3	0	29.2	28.7	19	2	1*	2.8	1.1	10	1	2*	1.9	3.7
16	3	0	15.9	15.4	21	2	1	28.0	27.1	12	1	2	122.4	123.6
18	3	0	23.4	23.1	23	2	1	62.7	63.2	14	1	2*	7.8	7.2
20	3	0*	7.8	8.7	25	2	1	44.0	44.7	16	1	2	53.1	54.0
22	3	0	23.3	21.9	1	4	1	77.2	77.2	18	1	2*	13.8	12.2
24	3	0*	7.5	5.4	3	4	1	24.8	24.5	20	1	2	15.2	14.8
2	5	0	171.0	168.7	5	4	1	66.5	65.0	22	1	2	16.6	16.6
4	5	0*	8.5	6.9	7	4	1	22.9	21.4	24	1	2	25.6	25.6
6	5	0	144.7	147.8	9	4	1	14.0	14.0	2	3	2*	0.	1.9
8	5	0	20.6	20.4	11	4	1*	5.8	2.0	4	3	2	37.7	36.3
10	5	0	41.7	42.3	13	4	1*	9.2	9.9	6	3	2	11.7	11.5
12	5	0	22.7	22.9	15	4	1*	6.3	1.4	8	3	2	17.4	17.2
14	5	0	193.3	194.0	17	4	1	26.0	25.9	10	3	2*	3.8	5.4
16	5	0*	9.3	8.2	19	4	1	27.8	27.5	12	3	2*	0.	4.3
18	5	0	58.7	59.1	21	4	1	26.3	26.6	14	3	2*	1.6	0.9
20	5	0	37.0	37.7	23	4	1	32.8	33.7	16	3	2*	6.8	5.8
22	5	0	24.8	25.4	1	6	1	32.9	34.2	18	3	2*	7.7	4.0
2	7	0	38.9	39.2	3	6	1	16.0	16.9	20	3	2*	5.6	6.9
4	7	0	50.0	48.5	5	6	1	15.4	14.3	22	3	2*	2.8	5.1
6	7	0	17.4	17.4	7	6	1	24.7	25.4	24	3	2*	8.2	5.2
8	7	0*	8.3	5.8	9	6	1*	3.6	0.7	2	5	2	19.9	19.2
10	7	0	103.7	102.7	11	6	1	22.9	23.7	4	5	2	15.0	14.7
12	7	0*	6.9	6.9	13	6	1*	2.7	5.2	6	5	2*	5.6	5.4
14	7	0	44.5	43.7	17	6	1*	6.9	7.3	8	5	2	88.7	90.1
16	7	0	25.2	26.2	19	6	1	16.6	15.7	10	5	2*	6.2	2.9
18	7	0	27.9	27.5	21	6	1	10.1	10.8	12	5	2	92.6	94.3
20	7	0*	8.1	7.7	1	8	1*	9.6	10.6	14	5	2	9.6	10.3
2	9	0	32.0	31.5	3	8	1	113.5	112.4	16	5	2	31.4	31.2

H	K	L	/FO/	/FC/
18	5	2	15.8	16.0
20	5	2	14.8	14.0
22	5	2	20.8	20.8
2	7	2*	8.6	9.2
4	7	2	23.8	24.5
6	7	2*	5.0	3.1
8	7	2	51.8	52.5
10	7	2*	4.2	4.3
12	7	2	60.4	59.4
14	7	2*	10.1	3.5
16	7	2	23.9	22.8
18	7	2*	5.1	3.5
20	7	2*	4.0	2.4
2	9	2*	13.5	15.3
4	9	2	13.7	13.1
8	9	2*	10.7	12.9
10	9	2*	12.2	11.2
12	9	2	17.0	15.9
14	9	2	19.0	19.6
16	9	2*	9.7	10.4
2	11	2*	4.3	6.1
4	11	2*	0.	5.0
6	11	2*	9.9	7.9
8	11	2	49.8	50.9
10	11	2*	0.	3.1
1	2	3	108.4	108.3
3	2	3*	9.0	10.3
5	2	3	40.1	41.2
7	2	3	76.1	77.6
9	2	3	15.2	15.0
13	2	3	65.6	66.9
15	2	3	55.9	56.3
17	2	3	14.2	13.8
19	2	3	54.1	53.6
21	2	3	23.3	23.4
23	2	3	10.5	12.7
1	4	3	44.6	43.9
3	4	3	48.9	49.9
5	4	3	13.5	14.1
7	4	3	23.7	24.2
9	4	3	39.3	39.1
11	4	3	28.9	29.3
13	4	3	32.7	32.9
15	4	3	14.5	14.9
19	4	3*	8.5	8.2
21	4	3	11.8	10.7
1	6	3	16.8	16.7
3	6	3	25.0	24.4
5	6	3	12.0	11.7
7	6	3*	4.0	5.5

H	K	L	/FO/	/FC/
9	6	3*	7.2	3.8
11	6	3	24.3	23.8
13	6	3*	6.5	5.6
15	6	3	12.2	13.0
17	6	3	14.3	15.2
19	6	3*	9.0	6.3
1	8	3	76.0	76.0
3	8	3	37.1	37.4
5	8	3	33.0	33.7
7	8	3	83.7	82.4
9	8	3	13.5	13.4
13	8	3	57.9	58.3
15	8	3	58.5	58.8
1	10	3	18.2	17.5
3	10	3	41.3	40.5
5	10	3*	7.5	7.8
7	10	3*	6.9	1.8
9	10	3	21.5	21.7
11	10	3	44.3	44.7
2	1	4	27.4	26.7
4	1	4*	1.8	3.1
6	1	4	41.7	41.2
8	1	4*	0.	0.2
10	1	4	75.6	76.5
12	1	4*	7.6	6.7
14	1	4	12.5	11.8
16	1	4*	1.6	6.0
18	1	4	29.0	28.4
20	1	4*	6.3	6.5
2	3	4*	4.8	4.7
4	3	4*	3.6	2.6
6	3	4	25.6	24.6
8	3	4*	1.3	3.9
10	3	4*	8.7	8.6
12	3	4*	8.3	9.4
14	3	4*	0.	2.7
18	3	4*	4.6	7.5
20	3	4*	6.8	4.7
2	5	4	86.8	86.3
4	5	4*	4.4	4.7
6	5	4	65.3	64.8
8	5	4*	9.6	6.2
10	5	4	108.5	109.0
12	5	4*	12.4	12.7
14	5	4	37.2	37.3
16	5	4*	8.9	8.8
18	5	4	51.5	51.3
2	7	4	22.3	23.0
4	7	4*	6.2	4.4
6	7	4	25.6	25.9

H	K	L	/FO/	/FC/
8	7	4*	8.6	6.9
10	7	4*	6.0	7.7
12	7	4*	0.	1.7
14	7	4	34.4	35.7
16	7	4	16.8	16.1
2	9	4	12.8	13.1
4	9	4*	7.6	5.9
6	9	4	27.5	28.0
8	9	4*	7.5	6.6
10	9	4	9.9	10.2
1	2	5	23.6	23.6
3	2	5	22.1	21.5
5	2	5	22.9	21.4
7	2	5*	0.	0.7
9	2	5	63.1	62.9
11	2	5	71.1	71.3
13	2	5	31.3	30.9
15	2	5*	9.4	7.4
17	2	5	22.7	23.7
3	4	5*	5.9	5.4
5	4	5*	2.5	0.8
7	4	5	15.4	14.5
9	4	5	38.6	37.8
11	4	5	40.3	39.5
13	4	5	38.4	38.8
15	4	5	27.9	26.0
17	4	5	16.5	17.1
1	6	5	10.3	9.9
3	6	5*	10.8	8.7
5	6	5	21.6	21.5
7	6	5	21.8	21.0
9	6	5*	6.9	5.8
11	6	5*	2.7	6.6
13	6	5*	8.4	9.1
1	8	5	35.3	35.2
3	8	5	25.9	26.4
5	8	5	14.5	15.3
9	8	5	50.8	51.1
2	1	6*	5.5	3.0
4	1	6	16.7	15.2
6	1	6*	5.3	1.9
10	1	6*	9.8	4.2
12	1	6	29.1	28.9
14	1	6*	3.7	3.6
2	3	6*	7.4	3.9
4	3	6	21.6	20.7
6	3	6*	6.0	7.5
8	3	6*	5.2	7.2
10	3	6*	6.2	2.4
12	3	6	9.7	9.4

H	K	L	/FO/	/FC/	H	K	L	/FO/	/FC/	H	K	L	/FO/	/FC/
2	5	6	21.4	21.8	8	5	6	20.6	20.7	1	2	7*	2.4	43.7
4	5	6	10.7	10.8	10	5	6*	11.2	10.7	3	2	7*	2.8	12.7
6	5	6*	6.5	1.0	2	7	6*	6.7	3.9	5	2	7*	2.9	2.2

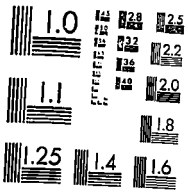

MICROCOPY RESOLUTION TEST CHART
NATIONAL BUREAU OF STANDARDS-1963-A

TABLES FOR DEPOSITION PROCEDURE

Table 6a. Observed and calculated structure factors of sample 274

Table 6b. Observed and calculated structure factors of sample 274 4h 700°C

Table 6c. Observed and calculated structure factors of sample 274 100h 700°C

Table 6d. Observed and calculated structure factors of sample 10

Table 6e. Observed and calculated structure factors of sample 10 15m 700°C

Table 6f. Observed and calculated structure factors of sample 10 45m 700°C

Table 6g. Observed and calculated structure factors of sample 10/68

Table 6h. Observed and calculated structure factors of sample 10/68 10m 700°C

Table 6i. Observed and calculated structure factors of sample 10/68 20m 700°C

Table 6f. Observed and calculated structure factors of sample 10 *45m 700°C* (* = unobserved reflection)

H	K	L	/FO/	/FC/	H	K	L	/FO/	/FC/	H	K	L	/FO/	/FC/
2	0	0	5.1	4.8	2	8	0	31.7	32.4	13	5	1	25.8	26.4
4	0	0	90.6	89.9	4	8	0	74.3	72.7	15	5	1	25.8	26.4
6	0	0	35.2	33.8	6	8	0*	7.1	1.9	17	5	1	12.9	13.9
8	0	0	19.6	19.6	8	8	0	27.0	26.3	19	5	1*	7.7	6.2
10	0	0*	14.2	9.2	10	8	0	35.5	36.4	21	5	1	36.3	36.0
12	0	0	219.2	215.9	12	8	0	31.3	31.8	23	5	1*	8.7	8.8
14	0	0	45.8	46.7	16	8	0	58.3	59.1	1	7	1*	4.7	0.8
16	0	0	150.0	149.4	18	8	0*	0.	4.3	3	7	1	23.2	23.2
18	0	0	18.6	17.7	0	10	0	59.3	59.7	5	7	1	48.0	48.0
20	0	0	160.4	159.0	2	10	0	17.1	16.4	7	7	1	22.3	24.0
22	0	0	23.7	23.9	4	10	0	32.0	31.9	9	7	1	40.9	41.1
24	0	0	27.2	27.2	8	10	0	39.5	39.4	11	7	1	19.7	21.4
0	2	0	8.9	10.8	10	10	0*	0.	1.2	13	7	1	22.4	23.5
2	2	0*	2.8	5.1	12	10	0	12.6	12.9	15	7	1	20.6	20.9
4	2	0	178.4	175.8	14	10	0*	7.5	1.8	17	7	1*	6.9	3.7
6	2	0	21.7	22.3	0	12	0	112.5	110.8	19	7	1	31.1	29.3
8	2	0	83.7	85.0	2	12	0*	9.6	8.1	21	7	1*	7.3	8.7
10	2	0	34.8	35.3	4	12	0	10.6	11.9	1	9	1	46.2	45.0
12	2	0	20.1	21.8	6	12	0*	4.2	6.2	3	9	1	15.4	15.4
14	2	0*	8.1	6.5	1	1	1	12.4	12.4	5	9	1	26.5	25.2
16	2	0	82.6	82.9	3	1	1	17.4	16.4	7	9	1*	4.3	6.9
18	2	0	20.8	20.7	5	1	1	100.9	99.5	9	9	1	73.2	74.1
20	2	0	26.4	26.2	7	1	1	63.0	63.0	11	9	1	76.9	77.3
22	2	0	26.0	25.7	9	1	1	9.6	10.8	13	9	1	14.7	13.7
24	2	0	44.0	43.4	11	1	1	15.5	15.6	15	9	1*	9.8	9.1
0	4	0	44.7	46.1	13	1	1	39.3	41.1	17	9	1	26.8	27.1
2	4	0	12.5	12.3	15	1	1	34.5	35.1	1	11	1*	9.1	4.9
4	4	0	104.2	103.0	17	1	1	15.6	15.4	3	11	1*	4.9	5.0
6	4	0*	1.1	0.6	19	1	1	11.6	12.3	5	11	1	30.9	29.3
8	4	0	42.2	41.6	21	1	1	34.7	34.3	7	11	1	19.4	19.9
10	4	0	50.2	50.1	23	1	1	10.4	9.9	9	11	1*	17.4	15.2
12	4	0	35.3	35.5	25	1	1	21.1	22.0	11	11	1	15.7	16.0
14	4	0*	4.7	1.0	1	3	1	149.8	149.3	0	0	2	31.0	31.7
16	4	0	82.3	82.3	3	3	1*	7.5	5.9	2	0	2	182.7	179.9
20	4	0	43.0	42.8	5	3	1	132.6	134.0	4	0	2	19.1	19.1
22	4	0	31.7	31.2	7	3	1	28.8	28.7	6	0	2	12.7	11.7
24	4	0	38.1	37.8	9	3	1	134.7	135.5	8	0	2*	3.6	0.5
0	6	0	315.1	318.5	11	3	1	185.0	183.5	10	0	2	20.5	18.8
2	6	0	22.8	22.7	13	3	1*	6.8	6.2	12	0	2	32.9	32.8
4	6	0	49.1	48.9	15	3	1*	5.2	5.4	14	0	2*	6.3	4.5
6	6	0	23.5	23.1	17	3	1	84.1	84.2	16	0	2*	2.1	2.8
8	6	0	88.2	86.9	19	3	1	32.0	30.9	18	0	2	43.7	43.8
10	6	0	17.0	17.6	21	3	1	67.3	67.1	20	0	2*	7.4	7.5
12	6	0	110.0	110.5	23	3	1	15.2	16.3	22	0	2	96.8	97.2
14	6	0	34.5	35.3	1	5	1*	7.9	6.2	24	0	2	15.4	12.9
16	6	0	71.9	72.1	3	5	1	37.5	36.6	0	2	2*	3.6	4.1
18	6	0	17.8	18.3	5	5	1	64.9	65.8	2	2	2*	6.2	4.2
20	6	0	139.5	139.2	7	5	1	52.4	52.9	4	2	2	23.4	23.2
22	6	0*	5.8	7.0	9	5	1	39.3	39.7	6	2	2	65.5	63.7
0	8	0	44.7	44.1	11	5	1*	0.	2.2	8	2	2	23.5	24.5

H	K	L	/FO/	/FC/
10	2	2	35.7	34.8
12	2	2	11.4	12.3
14	2	2	23.6	22.9
16	2	2*	9.4	9.7
18	2	2	51.9	50.9
20	2	2	13.0	13.8
22	2	2	21.0	20.3
0	4	2	24.5	25.2
2	4	2	65.5	65.5
4	4	2*	6.3	5.4
6	4	2	42.0	41.5
8	4	2	7.4	8.2
10	4	2*	7.6	5.2
12	4	2*	6.8	4.2
14	4	2	24.1	24.7
16	4	2*	11.7	11.3
18	4	2	33.0	33.1
20	4	2*	6.3	7.2
22	4	2	20.9	20.8
0	6	2*	3.4	2.7
2	6	2	137.9	137.7
4	6	2	13.0	13.5
6	6	2*	5.2	0.9
8	6	2	13.3	13.4
10	6	2	31.9	32.9
12	6	2	14.8	14.5
16	6	2	11.6	10.9
18	6	2	22.5	20.9
20	6	2	12.3	13.3
0	8	2*	4.0	2.6
2	8	2	10.8	10.4
4	8	2	11.0	10.9
6	8	2	21.0	19.8
8	8	2*	6.8	1.0
10	8	2*	0.	4.2
12	8	2*	1.8	1.9
14	8	2	13.7	14.3
16	8	2*	8.0	9.9
18	8	2	19.0	19.2
0	10	2*	3.2	5.2
2	10	2	42.1	41.8
4	10	2*	0.	0.4
6	10	2	25.8	26.0
8	10	2	16.3	16.7
12	10	2	12.2	12.1
2	12	2	59.0	59.3
1	1	3	33.9	34.4
3	1	3	71.4	71.7
5	1	3	47.2	47.7
7	1	3	14.1	14.5

H	K	L	/FO/	/FC/
9	1	3	52.2	53.0
11	1	3	24.8	24.2
13	1	3*	12.9	10.0
15	1	3	24.5	24.3
17	1	3	56.3	56.0
19	1	3*	2.1	1.2
21	1	3	13.6	12.9
23	1	3*	2.8	1.0
1	3	3	185.3	185.2
3	3	3	39.3	39.8
5	3	3	82.0	82.0
7	3	3	76.6	76.2
9	3	3	16.7	15.7
11	3	3	28.9	28.9
13	3	3	120.5	121.6
15	3	3	62.9	62.4
17	3	3	48.0	48.6
19	3	3	56.3	56.1
21	3	3	81.7	81.0
1	5	3	33.4	34.2
3	5	3	68.6	68.3
5	5	3	35.4	34.5
7	5	3*	8.9	1.8
9	5	3	44.2	44.6
11	5	3	12.6	14.6
13	5	3	25.6	26.0
15	5	3	36.6	34.9
17	5	3	42.2	41.6
19	5	3*	7.3	8.3
21	5	3	15.1	15.2
1	7	3	10.1	10.5
3	7	3	21.9	21.6
5	7	3	21.9	21.5
7	7	3	18.5	19.4
9	7	3	20.4	20.8
11	7	3	18.1	17.7
13	7	3	23.8	23.4
15	7	3*	5.5	5.3
17	7	3	36.3	35.9
1	9	3	81.6	82.8
3	9	3	16.3	16.9
5	9	3*	11.4	11.1
7	9	3	27.4	29.0
11	9	3*	3.8	1.5
13	9	3	69.6	70.8
1	11	3*	8.9	7.3
3	11	3	16.6	17.6
5	11	3	23.3	24.3
0	0	4	101.9	103.5
2	0	4	10.9	10.6

H	K	L	/FO/	/FC/
4	0	4	169.1	169.4
6	0	4	19.8	19.0
8	0	4	128.4	127.9
10	0	4	12.3	11.7
12	0	4	117.1	116.6
14	0	4*	9.6	9.0
16	0	4	101.2	100.6
18	0	4	31.9	31.2
20	0	4	38.6	38.7
0	2	4	58.8	60.1
2	2	4*	4.2	1.5
4	2	4	49.7	49.4
6	2	4*	5.3	4.7
8	2	4	71.7	70.9
10	2	4	14.5	14.4
12	2	4	37.1	38.4
14	2	4	17.6	19.2
16	2	4	22.0	20.7
18	2	4	12.9	10.6
20	2	4	45.7	46.8
0	4	4	57.6	58.8
2	4	4*	5.4	3.3
4	4	4*	7.3	8.9
6	4	4*	8.8	6.6
8	4	4	24.6	24.4
10	4	4*	8.6	5.7
12	4	4	27.8	26.8
14	4	4	16.6	16.2
16	4	4*	10.1	9.6
18	4	4	13.7	12.0
20	4	4	21.1	22.2
0	6	4	44.0	44.3
2	6	4*	6.1	4.7
4	6	4	113.1	113.2
6	6	4*	12.1	11.8
8	6	4	89.1	90.1
10	6	4*	8.9	6.9
12	6	4	70.4	69.6
16	6	4	64.3	64.7
0	8	4	36.8	36.6
4	8	4	33.0	33.0
6	8	4*	4.0	1.3
8	8	4	43.5	42.8
10	8	4*	10.1	10.1
12	8	4	27.4	28.7
14	8	4*	4.2	8.3
0	10	4	15.0	15.1
2	10	4*	8.9	5.7
4	10	4	25.4	23.1
6	10	4*	8.5	4.3

H	K	L	/FO/	/FC/
1	1	5	19.6	21.5
3	1	5*	8.5	11.1
5	1	5*	8.2	5.1
7	1	5	29.5	29.2
9	1	5	22.2	22.8
11	1	5	11.8	11.8
13	1	5	22.2	21.5
15	1	5	17.3	16.8
17	1	5	12.4	11.0
1	3	5	14.3	14.9
3	3	5	89.8	89.0
5	3	5	53.3	52.9
7	3	5	35.2	35.2
9	3	5	47.1	46.6
11	3	5	20.7	20.6
13	3	5	35.7	35.1
15	3	5	36.3	35.9
17	3	5	50.1	49.5
1	5	5	10.5	10.3
5	5	5*	8.3	6.0
7	5	5	37.0	36.7
9	5	5	30.8	30.1
11	5	5*	2.1	7.9
13	5	5	15.0	15.7
15	5	5	13.3	13.0
1	7	5	26.8	27.0
3	7	5	24.1	23.0
5	7	5	18.3	18.9
7	7	5*	0.	1.6
9	7	5*	2.3	4.2
11	7	5*	12.3	10.2
1	9	5	27.7	27.3
3	9	5	47.1	47.3
0	0	6	25.3	24.8
2	0	6	11.0	10.2
4	0	6	30.3	31.0
6	0	6*	7.7	6.4
8	0	6	14.9	15.2
10	0	6	21.7	21.7
12	0	6	19.4	19.8
14	0	6*	6.1	6.3
0	2	6	18.8	18.5
2	2	6	17.0	16.5
4	2	6	17.9	17.4
6	2	6	23.4	23.4
8	2	6	20.3	19.9
10	2	6	17.7	17.8
12	2	6	12.4	9.8
14	2	6*	0.	0.6
0	4	6	22.3	22.5

H	K	L	/FO/	/FC/
2	4	6	14.5	13.6
4	4	6*	9.7	9.5
6	4	6	11.2	10.4
8	4	6*	10.6	10.7
10	4	6*	10.1	10.8
12	4	6*	13.6	11.7
0	6	6*	6.6	4.8
2	6	6	26.0	25.6
4	6	6	23.5	23.2
6	6	6*	2.9	2.4
8	6	6	19.8	18.0
1	1	7	39.6	39.1
3	1	7*	13.6	15.0
5	1	7*	8.5	2.4
7	1	7*	11.5	11.4
1	3	7*	7.7	4.3
3	3	7	72.8	74.4
5	3	7	62.5	62.3
0	2	1	29.2	29.2
2	2	1	126.1	122.9
4	2	1	110.6	110.0
6	2	1	15.3	14.0
8	2	1	80.4	80.5
10	2	1	28.5	27.6
12	2	1	49.2	49.8
14	2	1*	7.7	7.7
16	2	1	65.6	65.6
18	2	1	44.6	43.9
20	2	1*	8.4	5.8
22	2	1	43.8	44.3
24	2	1	46.7	45.4
0	4	1	7.4	7.7
2	4	1	82.6	81.5
4	4	1	25.8	25.9
6	4	1	23.3	22.7
8	4	1	18.1	17.4
10	4	1*	1.9	4.0
12	4	1*	3.4	2.5
14	4	1	30.1	29.3
16	4	1	33.7	33.1
18	4	1	27.8	27.9
20	4	1	24.3	25.0
22	4	1	42.7	43.2
24	4	1	16.2	15.8
0	6	1	39.0	39.0
2	6	1*	6.8	6.4
4	6	1	11.3	11.4
6	6	1*	6.9	7.8
8	6	1*	4.7	6.0
10	6	1*	11.8	11.3

H	K	L	/FO/	/FC/
12	6	1	30.5	30.1
14	6	1	17.0	17.1
16	6	1	12.3	11.8
20	6	1*	0.	5.6
22	6	1	10.5	10.8
0	8	1	13.1	11.0
2	8	1	69.7	68.4
4	8	1	100.5	100.3
6	8	1	19.2	18.9
8	8	1	97.5	97.9
10	8	1	18.3	19.9
12	8	1	39.3	39.1
14	8	1*	5.3	4.5
16	8	1	49.1	49.7
18	8	1	38.7	40.1
0	10	1	56.1	55.9
2	10	1	29.1	28.0
4	10	1*	10.7	8.2
6	10	1	18.5	17.6
8	10	1	23.4	23.3
10	10	1*	9.3	11.7
12	10	1	37.8	39.0
14	10	1	25.0	24.8
0	12	1*	8.7	3.3
2	12	1	18.8	17.0
4	12	1	11.1	11.4
6	12	1*	6.2	2.9
1	1	2	16.2	16.2
3	1	2	26.8	26.8
5	1	2	83.9	83.9
7	1	2	15.0	15.1
9	1	2	50.2	50.9
11	1	2	88.3	89.0
13	1	2	23.2	23.4
15	1	2*	3.8	5.1
17	1	2	66.3	67.6
19	1	2*	2.3	3.0
21	1	2*	8.2	4.7
23	1	2	42.1	42.5
1	3	2	21.7	21.1
3	3	2	23.1	22.4
5	3	2	38.7	37.8
7	3	2	22.1	21.1
9	3	2*	5.4	4.9
11	3	2	17.5	17.0
13	3	2	10.1	11.4
15	3	2*	7.0	7.9
17	3	2	20.1	19.1
19	3	2*	7.1	7.7
21	3	2*	10.7	8.7

H	K	L	/FO/	/FC/
23	3	2*	6.9	8.1
1	5	2	39.8	41.5
3	5	2	126.9	127.0
5	5	2	70.1	69.2
7	5	2	40.4	40.8
9	5	2	122.5	123.8
11	5	2	76.7	76.1
13	5	2	40.3	38.8
15	5	2	35.3	35.0
17	5	2	71.0	71.2
19	5	2	20.8	20.6
21	5	2	19.6	20.2
1	7	2	28.5	28.0
3	7	2	9.6	8.5
5	7	2	19.6	19.9
7	7	2	44.5	44.8
9	7	2*	7.7	8.1
11	7	2*	13.2	12.5
13	7	2	41.1	40.6
15	7	2*	2.2	4.1
17	7	2*	5.5	3.6
19	7	2*	14.9	14.5
1	9	2	27.6	26.9
3	9	2*	7.5	6.4
5	9	2	11.6	12.3
7	9	2	10.9	10.5
9	9	2*	0.	4.4
13	9	2	37.8	37.8
15	9	2	10.7	8.9
1	11	2	15.0	16.8
3	11	2	73.2	73.0
5	11	2	52.5	53.5
7	11	2	41.2	41.0
9	11	2	85.2	86.2
0	2	3	191.5	190.9
2	2	3*	4.0	5.2
4	2	3	12.1	10.8
6	2	3	18.3	19.0
8	2	3	37.8	38.0
10	2	3	22.8	22.5
12	2	3	58.8	58.6
14	2	3*	11.6	12.7
16	2	3	17.5	18.5
18	2	3	15.0	14.0
20	2	3	69.8	69.4
22	2	3*	7.5	8.9
0	4	3	114.7	116.3
2	4	3	9.2	9.4
4	4	3	50.5	50.0
6	4	3	9.6	9.0

H	K	L	/FO/	/FC/
8	4	3*	5.6	3.7
10	4	3	27.2	28.0
12	4	3	24.7	26.1
14	4	3	9.5	8.9
16	4	3*	11.3	8.6
18	4	3*	6.1	7.3
20	4	3	35.4	33.7
22	4	3*	14.6	16.3
0	6	3*	9.2	12.1
2	6	3	25.4	26.4
4	6	3	18.1	18.4
6	6	3*	6.8	8.4
8	6	3*	6.9	9.5
10	6	3	11.4	11.2
12	6	3	13.9	12.7
14	6	3*	7.8	2.9
16	6	3	16.6	17.3
18	6	3	14.3	13.5
20	6	3*	9.4	9.6
0	8	3	127.8	128.4
2	8	3*	13.9	12.0
4	8	3*	8.2	9.8
6	8	3	9.0	9.9
8	8	3	55.8	54.7
10	8	3*	4.6	2.3
12	8	3	44.7	45.9
14	8	3	10.9	9.5
16	8	3	21.6	21.6
0	10	3	23.1	22.0
2	10	3*	8.6	4.3
4	10	3	42.9	42.7
8	10	3	12.8	12.2
1	1	4	74.9	76.1
3	1	4	33.1	33.0
5	1	4	55.5	57.0
7	1	4	49.8	50.1
9	1	4	25.4	27.4
11	1	4	63.5	64.2
13	1	4*	12.7	12.3
15	1	4	31.3	31.7
17	1	4*	5.0	5.3
19	1	4	20.4	20.0
21	1	4*	12.0	11.5
1	3	4	11.1	11.1
3	3	4*	7.3	7.6
5	3	4	15.2	14.1
7	3	4	18.5	19.8
9	3	4	17.1	17.3
11	3	4*	11.1	9.1
13	3	4	13.2	13.1

H	K	L	/FO/	/FC/
15	3	4	21.1	21.5
17	3	4*	8.3	6.5
19	3	4*	10.4	7.5
1	5	4	45.3	44.6
3	5	4	57.5	56.6
5	5	4	30.0	29.3
7	5	4	29.7	30.4
9	5	4	17.7	18.3
11	5	4	60.9	60.3
13	5	4	50.8	51.1
15	5	4	48.4	48.8
17	5	4*	10.9	1.4
19	5	4	27.1	26.9
1	7	4	37.3	38.1
3	7	4	30.7	29.3
5	7	4	11.2	12.0
7	7	4*	6.2	0.2
9	7	4	26.5	27.7
11	7	4	47.3	47.3
13	7	4*	7.7	9.7
15	7	4	38.8	39.4
1	9	4*	6.8	1.4
3	9	4	13.1	11.9
5	9	4*	8.7	11.2
7	9	4*	6.2	3.2
9	9	4	29.8	29.5
11	9	4	9.7	8.4
0	2	5*	4.0	1.8
2	2	5	53.4	53.2
4	2	5	77.9	77.1
6	2	5	17.4	17.4
8	2	5	35.9	37.0
10	2	5	10.0	8.4
12	2	5	41.8	42.3
14	2	5*	9.6	7.8
16	2	5	38.2	37.7
18	2	5	16.1	16.8
0	4	5	34.0	34.3
2	4	5	38.3	38.9
4	4	5	22.1	22.1
6	4	5	18.8	18.6
8	4	5*	5.1	7.4
10	4	5*	3.6	0.4
12	4	5*	4.9	4.0
14	4	5*	4.5	4.4
16	4	5*	0.	6.5
0	6	5	30.4	30.4
2	6	5	17.7	17.3
4	6	5*	8.4	6.0
6	6	5*	2.4	5.2

H	K	L	/FO/	/FC/
8	6	5	15.0	14.8
10	6	5	12.9	12.5
12	6	5	14.1	14.8
14	6	5*	4.8	7.0
0	8	5	13.6	14.8
2	8	5	48.0	47.7
4	8	5	77.7	78.6
6	8	5*	9.0	6.9
8	8	5	51.6	51.7
1	1	6	68.0	67.5
3	1	6*	15.3	13.2
5	1	6*	6.8	5.2
7	1	6	37.4	36.4
9	1	6	24.2	24.4
11	1	6*	7.8	8.0
13	1	6	63.8	64.2
1	3	6*	8.3	9.8
3	3	6*	10.7	9.2
5	3	6*	5.3	2.4
7	3	6*	7.4	7.6
9	3	6*	7.9	7.8
11	3	6*	7.4	7.1
13	3	6*	2.9	4.1
1	5	6	84.0	83.7
5	5	6	42.9	41.4
7	5	6	58.2	57.7
9	5	6*	7.5	3.2
1	7	6	18.2	17.8
3	7	6	35.7	34.1
0	2	7*	7.9	9.8
2	2	7	50.0	49.4
4	2	7	30.1	29.4
6	2	7*	7.9	6.8
2	1	1	58.1	57.0
4	1	1	52.9	52.7
6	1	1	74.0	73.1
8	1	1	52.8	52.0
10	1	1	36.6	37.1
12	1	1	8.1	6.6
14	1	1	56.0	56.9
16	1	1	42.0	42.3
18	1	1	17.9	19.0
20	1	1	12.4	11.0
22	1	1*	3.1	2.9
24	1	1*	3.7	1.8
2	3	1	110.0	109.6
4	3	1	46.9	48.1
6	3	1	155.2	157.2
8	3	1	65.8	66.2
10	3	1	185.4	185.1

H	K	L	/FO/	/FC/
12	3	1	142.4	141.9
14	3	1	43.2	43.6
16	3	1	10.8	11.1
18	3	1	58.1	58.5
20	3	1	14.8	13.9
22	3	1	86.9	87.3
24	3	1	35.6	36.2
2	5	1	69.7	68.8
4	5	1	31.0	30.4
6	5	1	47.2	48.5
8	5	1	33.4	33.5
10	5	1	32.5	33.5
12	5	1*	7.4	1.0
14	5	1	65.8	66.3
16	5	1	26.1	27.7
18	5	1	20.7	19.9
20	5	1	8.9	8.2
2	7	1	11.3	12.6
4	7	1	23.1	23.7
6	7	1	39.0	39.0
8	7	1	38.1	39.3
10	7	1*	7.8	6.4
12	7	1	24.5	25.0
16	7	1	28.2	28.7
18	7	1*	4.0	6.1
20	7	1*	5.6	5.4
2	9	1	61.0	59.7
4	9	1*	7.3	4.7
6	9	1	25.0	22.6
8	9	1	39.8	39.9
10	9	1	74.2	76.2
12	9	1	75.6	75.2
14	9	1	25.7	26.9
16	9	1	17.3	17.6
2	11	1	16.6	14.8
4	11	1*	1.4	1.0
6	11	1	35.2	33.3
8	11	1*	3.5	6.2
10	11	1	10.0	11.3
1	0	2	70.5	72.0
3	0	2	134.1	132.5
5	0	2	196.8	198.1
7	0	2	146.1	146.7
9	0	2	148.2	148.8
11	0	2	203.5	206.9
13	0	2	29.2	29.7
15	0	2	66.7	67.1
17	0	2	79.2	79.0
19	0	2	42.5	42.5
21	0	2	30.9	31.6

H	K	L	/FO/	/FC/
23	0	2	124.5	124.7
1	2	2	35.5	35.7
3	2	2	78.2	78.7
5	2	2	29.1	30.2
7	2	2	98.8	100.1
9	2	2	70.2	69.8
11	2	2	20.8	21.2
13	2	2	42.9	42.5
15	2	2	57.4	57.3
17	2	2	22.5	23.3
19	2	2	59.7	58.9
21	2	2	17.8	18.7
23	2	2*	10.4	9.6
1	4	2	54.0	54.4
3	4	2	21.9	21.0
5	4	2	30.5	30.9
7	4	2	61.6	62.8
9	4	2*	0.	1.3
11	4	2	28.2	28.7
13	4	2	20.4	21.0
15	4	2	24.3	24.4
17	4	2	10.4	11.6
19	4	2	27.8	26.7
21	4	2*	6.9	6.0
23	4	2*	9.0	6.5
1	6	2	16.3	16.5
3	6	2	119.6	121.2
5	6	2	96.3	96.1
7	6	2	81.1	81.2
9	6	2	117.6	117.5
11	6	2	108.2	108.0
13	6	2*	17.3	14.5
15	6	2	40.5	41.9
17	6	2	39.1	39.2
19	6	2	39.1	38.9
21	6	2	28.1	28.8
1	8	2	37.9	38.2
3	8	2	33.7	32.3
5	8	2	24.3	23.9
7	8	2	40.5	39.6
9	8	2	23.0	22.9
11	8	2	24.8	25.4
13	8	2	35.7	36.0
15	8	2	34.8	36.2
17	8	2*	2.0	2.6
3	10	2	35.6	34.6
5	10	2*	7.7	3.5
7	10	2	26.0	25.1
9	10	2*	11.1	10.0
11	10	2	18.5	18.6

H	K	L	/FO/	/FC/
13	10	2*	9.0	5.7
1	12	2*	7.7	1.2
2	1	3	67.3	66.9
4	1	3*	0.	2.7
6	1	3	25.9	25.8
8	1	3	12.1	12.0
10	1	3	57.8	57.4
12	1	3*	3.5	2.8
16	1	3	15.0	15.0
18	1	3	32.2	32.2
20	1	3*	3.9	2.7
22	1	3*	6.9	7.1
2	3	3	113.4	113.1
4	3	3	25.9	25.6
6	3	3	124.9	128.4
8	3	3	11.5	11.0
10	3	3	29.9	31.3
12	3	3	36.2	36.6
14	3	3	134.5	135.0
16	3	3*	15.1	15.0
18	3	3	57.8	57.7
20	3	3	18.3	17.6
22	3	3	28.2	27.4
2	5	3	65.9	66.7
4	5	3	16.0	17.2
6	5	3	13.7	14.2
8	5	3*	4.3	3.5
10	5	3	41.9	41.9
12	5	3*	1.6	0.7
14	5	3	27.3	26.6
16	5	3	15.2	15.1
18	5	3	26.5	27.8
2	7	3*	11.7	10.3
4	7	3	20.6	21.1
6	7	3	29.0	28.3
8	7	3	17.7	17.8
10	7	3	39.0	38.0
12	7	3*	5.2	7.1
14	7	3	35.0	34.8
16	7	3*	5.4	1.0
18	7	3*	15.8	16.8
2	9	3	44.6	45.9
6	9	3	51.3	52.0
8	9	3*	6.1	1.9
10	9	3	32.7	33.2
12	9	3*	5.2	9.5
14	9	3	79.7	80.6
2	11	3	25.1	25.7
4	11	3*	0.	1.8
6	11	3*	3.7	1.0

H	K	L	/FO/	/FC/
1	0	4	125.7	126.4
3	0	4	57.3	57.6
5	0	4	22.2	22.6
7	0	4	38.3	38.8
9	0	4	42.4	43.8
11	0	4	105.7	105.3
13	0	4	40.8	40.0
15	0	4*	6.6	6.6
17	0	4*	1.8	1.9
19	0	4*	6.4	5.6
21	0	4	51.6	51.1
1	2	4	28.6	28.9
3	2	4	10.3	8.4
5	2	4	63.6	64.6
7	2	4	34.2	34.5
9	2	4	8.6	9.1
11	2	4*	3.6	2.6
15	2	4	26.6	27.7
17	2	4*	6.9	3.7
19	2	4*	3.8	2.0
1	4	4*	9.2	4.0
3	4	4	10.3	11.2
5	4	4	51.0	52.1
7	4	4*	3.3	2.4
9	4	4	44.0	43.1
11	4	4	9.7	11.9
13	4	4	20.8	22.5
15	4	4	42.7	42.0
17	4	4	16.2	16.1
19	4	4	26.5	26.3
1	6	4	64.0	62.8
3	6	4	32.7	31.6
5	6	4	20.0	19.8
7	6	4*	11.2	11.0
9	6	4	53.9	53.7
11	6	4	61.6	60.6
13	6	4	46.0	45.1
15	6	4*	6.7	6.9
17	6	4*	5.7	7.0
1	8	4	9.2	10.0
3	8	4	12.2	11.0
5	8	4	31.9	31.0
7	8	4*	7.2	7.9
9	8	4	20.4	21.1
11	8	4	14.7	13.5
1	10	4	21.7	22.2
3	10	4	20.7	21.3
5	10	4	23.3	24.3
2	1	5	28.4	28.6
4	1	5	23.5	22.6

H	K	L	/FO/	/FC/
6	1	5	60.9	61.5
8	1	5	15.4	15.7
10	1	5	21.3	19.8
12	1	5	33.8	33.4
14	1	5	38.7	38.0
16	1	5*	1.9	2.0
18	1	5*	10.8	9.3
2	3	5	79.2	78.8
4	3	5	15.4	14.4
6	3	5	82.4	81.8
8	3	5	50.1	50.4
10	3	5	129.2	129.6
12	3	5	54.1	53.5
14	3	5	21.7	21.9
16	3	5	45.3	45.5
2	5	5	33.4	33.4
4	5	5	11.8	10.9
6	5	5	49.9	50.7
10	5	5	31.6	32.2
12	5	5	21.2	20.2
14	5	5	31.4	32.5
2	7	5*	0.	3.8
4	7	5	25.8	26.6
6	7	5	32.0	32.5
8	7	5	26.0	24.8
10	7	5*	9.1	10.7
12	7	5	23.0	22.3
2	9	5	32.6	34.1
1	0	6	121.1	122.5
3	0	6	27.8	28.9
5	0	6	54.7	54.4
7	0	6	99.2	98.4
9	0	6*	8.7	4.4
11	0	6	15.4	14.3
13	0	6	75.5	76.5
1	2	6	27.7	28.1
3	2	6	52.8	52.9
5	2	6	14.4	15.3
7	2	6*	9.0	5.8
9	2	6	15.0	16.5
11	2	6	45.2	45.6
13	2	6*	7.2	7.5
1	4	6*	4.4	6.2
3	4	6	46.3	45.6
5	4	6*	11.1	11.4
7	4	6	12.2	12.8
9	4	6	18.6	15.4
11	4	6	31.6	31.2
1	6	6	96.6	96.7
3	6	6	12.1	11.1

H	K	L	/FO/	/FC/
5	6	6	36.3	36.8
7	6	6	64.3	63.5
2	1	7*	9.4	7.6
4	1	7	23.0	22.6
6	1	7*	6.4	7.8
2	3	7	30.0	29.0
4	3	7*	4.8	0.7
2	1	0	26.0	23.8
4	1	0	10.7	11.2
6	1	0	194.4	192.2
8	1	0*	4.1	3.5
10	1	0	90.5	89.5
12	1	0*	4.6	4.8
14	1	0	99.5	101.6
16	1	0*	7.6	7.3
18	1	0	35.7	34.3
20	1	0	20.3	20.1
22	1	0	25.8	25.3
24	1	0	26.5	24.3
2	3	0	16.5	17.3
4	3	0	30.3	30.8
6	3	0	63.8	64.1
8	3	0*	7.7	6.7
10	3	0	28.9	29.7
12	3	0*	9.8	9.9
14	3	0	28.8	29.6
16	3	0	15.8	15.1
18	3	0	22.8	23.0
20	3	0	10.2	9.0
22	3	0	20.7	20.6
2	5	0	167.0	166.7
4	5	0	8.8	7.8
6	5	0	144.3	146.4
8	5	0	21.2	20.9
10	5	0	40.4	41.4
12	5	0	21.9	22.5
14	5	0	190.5	191.6
16	5	0*	6.2	8.1
18	5	0	59.6	58.8
20	5	0	38.5	37.3
22	5	0	24.4	25.2
2	7	0	38.3	37.3
4	7	0	48.9	49.1
6	7	0	19.2	19.7
8	7	0*	6.0	6.9
10	7	0	100.1	99.2
12	7	0*	9.4	7.6
14	7	0	43.9	43.1
16	7	0	23.7	25.7
18	7	0	24.4	25.1

H	K	L	/FO/	/FC/
20	7	0*	4.6	7.5
2	9	0	29.4	28.4
4	9	0*	7.5	8.0
6	9	0	9.4	8.4
8	9	0	26.6	26.6
10	9	0	35.7	36.5
12	9	0*	0.	4.7
14	9	0*	5.1	8.1
16	9	0*	4.3	3.7
18	9	0	25.5	25.8
2	11	0	86.5	85.5
4	11	0	25.1	24.1
6	11	0	100.6	97.7
8	11	0*	4.0	3.1
10	11	0	15.3	15.3
12	11	0*	0.	2.1
1	2	1	54.2	53.5
3	2	1	118.8	115.8
5	2	1	105.6	104.3
7	2	1	75.0	75.6
9	2	1	19.9	20.7
11	2	1	32.3	33.2
13	2	1	46.5	47.6
15	2	1	41.0	41.0
17	2	1	47.7	46.5
19	2	1*	3.5	1.0
21	2	1	26.7	26.9
23	2	1	62.3	63.1
25	2	1	44.4	44.6
1	4	1	76.9	75.5
3	4	1	25.7	25.2
5	4	1	66.1	65.7
7	4	1	22.2	22.8
9	4	1	13.5	13.0
11	4	1*	5.3	1.1
13	4	1	10.7	10.2
15	4	1*	1.7	1.0
17	4	1	25.5	26.1
19	4	1	26.2	26.3
21	4	1	25.4	26.1
23	4	1	34.5	34.3
1	6	1	32.5	32.8
3	6	1	18.6	17.8
5	6	1	13.3	13.2
7	6	1	22.7	24.7
11	6	1	22.0	22.8
13	6	1*	6.9	6.3
15	6	1*	4.9	1.8
17	6	1*	7.3	7.5
19	6	1	14.6	15.1

H	K	L	/FO/	/FC/
21	6	1	10.0	9.8
1	8	1	9.4	10.1
3	8	1	110.7	109.8
5	8	1	65.4	64.7
7	8	1	46.6	46.9
9	8	1	25.7	26.9
11	8	1	23.0	23.8
13	8	1	51.4	51.0
15	8	1	53.9	55.7
17	8	1	31.6	31.3
19	8	1	17.9	18.8
1	10	1	52.2	50.2
3	10	1*	5.6	1.6
5	10	1*	5.4	3.3
7	10	1	12.0	12.5
9	10	1	12.3	12.9
11	10	1	27.7	28.4
15	10	1*	10.9	11.7
1	12	1*	21.6	20.2
3	12	1*	8.2	5.2
5	12	1*	7.0	4.1
2	1	2	14.0	14.4
4	1	2	39.0	40.8
6	1	2	17.4	16.9
8	1	2	72.2	72.8
10	1	2*	3.2	4.0
12	1	2	122.3	122.6
14	1	2*	9.0	7.4
16	1	2	52.3	53.0
18	1	2*	13.3	12.4
20	1	2	15.1	15.2
22	1	2	16.3	16.5
24	1	2	24.2	24.6
2	3	2*	3.3	1.5
4	3	2	36.7	35.5
6	3	2	10.2	11.6
8	3	2	18.1	16.8
10	3	2*	6.9	4.9
14	3	2*	4.2	1.0
16	3	2*	4.0	5.3
18	3	2*	4.8	3.8
20	3	2*	5.9	7.0
22	3	2*	7.9	4.7
24	3	2*	7.6	4.9
2	5	2	18.9	19.4
4	5	2	14.3	14.5
6	5	2*	3.1	4.3
8	5	2	86.9	89.1
10	5	2*	6.0	3.0
12	5	2	93.9	93.6

/FC/
9.8
10.1
09.8
64.7
46.9
26.9
23.8
51.0
55.7
31.3
18.8
50.2
1.6
3.3
12.5
12.9
18.4
1.7
0.2
5.2
4.1
4.4
0.8
6.9
2.8
4.0
2.6
7.4
3.0
2.4
5.2
6.5
4.6
1.5
5.5
1.6
1.8
2.9
0
3
8
0
7
9
4
5
3
1
0
6

H	K	L	/FO/	/FC/
14	5	2	11.5	10.4
16	5	2	31.1	31.1
18	5	2	16.1	16.5
20	5	2	14.7	14.7
22	5	2	18.9	20.3
2	7	2*	8.2	9.3
4	7	2	24.3	24.6
6	7	2*	1.0	2.8
8	7	2	51.2	52.1
10	7	2*	4.7	4.8
12	7	2	57.5	58.2
14	7	2*	0.	3.1
16	7	2	22.4	21.5
18	7	2*	0.	3.3
20	7	2*	2.3	2.9
2	9	2	12.9	14.8
4	9	2	12.9	12.4
6	9	2*	3.7	3.7
8	9	2	11.4	12.3
10	9	2*	11.7	10.3
12	9	2	14.0	15.7
14	9	2	18.3	18.9
16	9	2	11.0	10.6
2	11	2*	2.7	5.5
4	11	2*	5.5	5.1
6	11	2*	8.4	9.0
8	11	2	49.8	49.1
1	2	3	107.8	108.3
3	2	3	9.9	10.8
5	2	3	40.4	41.8
7	2	3	76.4	77.7
9	2	3	13.5	14.6
11	2	3*	0.	3.7
13	2	3	66.3	66.9
15	2	3	56.6	56.7
17	2	3	13.4	14.4
19	2	3	53.8	53.5
21	2	3	22.9	23.4
23	2	3*	14.4	12.7
1	4	3	44.4	44.2
3	4	3	48.1	49.1
5	4	3	13.9	15.1
7	4	3	23.8	25.1
9	4	3	37.4	38.1
11	4	3	28.3	28.1
13	4	3	34.3	32.7
15	4	3	13.2	15.2
19	4	3*	9.9	8.9
21	4	3	12.1	11.2
1	6	3	15.7	15.9

H	K	L	/FO/	/FC/
3	6	3	24.0	22.9
5	6	3	10.2	11.1
7	6	3*	6.1	4.9
11	6	3	23.4	23.4
13	6	3*	2.8	4.4
15	6	3	12.3	11.6
17	6	3	15.[illegible]	14.4
19	6	3*	6.8	6.7
1	8	3	75.0	74.5
3	8	3	36.8	36.9
5	8	3	33.2	33.9
7	8	3	81.2	81.0
9	8	3	12.9	12.9
11	8	3*	6.3	2.8
13	8	3	56.1	57.6
15	8	3	58.0	58.5
1	10	3	18.7	16.9
3	10	3	38.2	39.1
5	10	3*	8.0	6.6
9	10	3	20.4	20.7
11	10	3	40.2	42.5
2	1	4	27.9	27.7
6	1	4	42.2	41.9
8	1	4*	0.	0.2
10	1	4	77.4	76.7
12	1	4*	3.8	6.1
14	1	4*	10.2	10.6
16	1	4*	4.4	5.1
18	1	4	28.0	28.4
20	1	4*	8.0	6.4
2	3	4*	6.8	4.0
4	3	4*	4.5	2.1
6	3	4	23.2	23.6
8	3	4*	6.4	4.0
10	3	4*	7.1	7.8
12	3	4	10.2	9.0
14	3	4*	6.3	2.1
16	3	4*	0.	2.7
18	3	4*	7.2	7.1
2	5	4	85.2	85.3
4	5	4*	4.9	5.0
6	5	4	64.0	64.3
8	5	4*	7.3	6.0
10	5	4	107.7	107.6
12	5	4	12.1	12.1
14	5	4	35.7	36.8
16	5	4*	8.8	8.9
18	5	4	48.5	49.8
2	7	4	21.6	21.0
6	7	4	23.4	24.4

H	K	L	/FO/	/FC/
8	7	4*	6.5	6.7
10	7	4*	10.4	9.3
12	7	4*	7.8	1.4
14	7	4	33.4	33.5
16	7	4	16.0	14.9
2	9	4	12.2	11.2
4	9	4*	0.7	5.6
6	9	4	24.1	25.5
8	9	4*	9.3	7.0
10	9	4*	9.4	8.9
1	2	5	24.9	23.8
3	2	5	20.3	21.7
5	2	5	21.0	20.6
7	2	5*	0.	1.0
9	2	5	61.5	61.7
11	2	5	70.0	70.1
13	2	5	30.4	30.1
15	2	5*	5.2	6.9
17	2	5	23.5	23.7
1	4	5*	0.	2.8
3	4	5*	10.7	6.6
5	4	5*	5.1	0.6
7	4	5	13.6	14.1
9	4	5	37.6	37.6
11	4	5	40.7	39.2
13	4	5	36.5	37.0
15	4	5	23.5	24.2
17	4	5	17.5	16.9
1	6	5*	10.2	9.5
3	6	5*	9.5	8.7
5	6	5	20.1	19.7
7	6	5	19.6	19.6
9	6	5*	1.6	4.6
11	6	5*	7.3	5.3
13	6	5	10.7	8.6
1	8	5	33.7	34.2
3	8	5	26.3	25.5
5	8	5	14.9	14.5
7	8	5*	6.0	5.1
9	8	5	48.4	49.4
2	1	6*	7.7	2.8
4	1	6	12.6	13.8
6	1	6*	8.0	1.1
8	1	6*	2.0	3.0
10	1	6*	7.7	4.6
12	1	6	27.7	27.6
2	3	6*	3.6	3.6
4	3	6	20.5	19.7
6	3	6*	9.4	8.0
8	3	6*	9.1	7.0

H	K	L	/FO/	/FC/
10	3	6*	4.2	2.5
12	3	6*	5.3	8.2
2	5	6	23.7	22.6
4	5	6*	10.5	10.7

H	K	L	/FO/	/FC/
6	5	6*	3.4	0.9
8	5	6	20.5	20.6
10	5	6	11.4	10.9
4	7	6	11.9	10.5

H	K	L	/FO/	/FC/
1	2	7	43.7	43.4
3	2	7	12.9	12.9
5	2	7*	6.1	1.9

Table 6g. Observed and calculated structure factors of sample 10/68 (* = unobserved reflection)

H	K	L	/FO/	/FC/
2	0	0*	8.2	5.2
4	0	0	145.8	145.7
6	0	0	33.4	34.1
8	0	0	66.4	66.6
10	0	0	16.0	12.1
12	0	0	258.8	260.7
14	0	0	47.1	47.5
16	0	0	173.1	177.1
18	0	0	20.0	19.3
20	0	0	179.7	179.6
22	0	0	26.0	24.3
24	0	0*	6.3	8.8
0	2	0*	4.8	4.5
2	2	0*	5.0	4.7
4	2	0	201.0	198.9
6	2	0	20.7	22.0
8	2	0	96.8	98.7
10	2	0	35.8	36.1
12	2	0	27.0	29.1
14	2	0*	10.9	9.1
16	2	0	90.5	90.7
18	2	0	22.1	21.4
20	2	0	32.5	32.5
22	2	0	25.1	25.4
24	2	0	49.5	48.3
0	4	0	54.0	55.1
2	4	0	11.4	10.8
4	4	0	102.9	103.2
8	4	0	43.9	42.3
10	4	0	49.0	49.9
12	4	0	37.2	37.1
14	4	0*	2.6	2.6
16	4	0	85.1	83.9
18	4	0*	6.3	3.9
20	4	0	41.4	41.8
22	4	0	31.4	32.2
24	4	0	36.2	36.7
0	6	0	365.6	367.6
2	6	0	22.7	22.6
4	6	0	80.9	81.9
6	6	0	22.4	23.3
8	6	0	120.0	120.3
10	6	0	15.7	15.1
12	6	0	134.5	136.5
14	6	0	36.6	37.4
16	6	0	90.4	90.2
18	6	0	20.0	20.6
20	6	0	157.7	158.1
22	6	0*	8.6	7.7
0	8	0	58.3	57.7

H	K	L	/FO/	/FC/
2	8	0	32.7	33.4
4	8	0	89.4	89.3
6	8	0*	0.7	2.1
8	8	0	34.6	34.5
10	8	0	38.6	38.9
12	8	0	43.8	44.6
16	8	0	70.2	71.2
18	8	0*	4.2	2.4
20	8	0	15.8	16.9
0	10	0	66.3	67.9
2	10	0	17.3	18.9
4	10	0	27.8	26.9
6	10	0*	0.	0.1
8	10	0	42.2	40.8
10	10	0*	0.	0.4
12	10	0	19.7	20.0
14	10	0*	0.	0.6
0	12	0	132.4	130.9
2	12	0*	10.9	10.9
4	12	0*	3.6	4.3
6	12	0*	7.4	7.0
8	12	0	32.4	31.8
1	1	1	19.7	19.0
3	1	1	20.0	18.7
5	1	1	104.3	104.4
7	1	1	66.4	66.2
9	1	1	15.5	14.6
11	1	1	11.1	11.7
13	1	1	44.5	44.3
15	1	1	35.0	36.3
17	1	1	18.9	17.8
19	1	1*	9.7	10.3
21	1	1	35.9	35.9
23	1	1	11.0	9.3
25	1	1	24.2	24.3
1	3	1	176.2	176.0
3	3	1	25.3	25.1
5	3	1	157.3	159.0
7	3	1	51.0	50.9
9	3	1	158.2	159.0
11	3	1	203.0	202.7
13	3	1	12.8	13.2
15	3	1	8.6	9.3
17	3	1	96.5	98.2
19	3	1	41.6	40.2
21	3	1	77.9	77.9
23	3	1	27.6	27.8
1	5	1	12.3	13.2
3	5	1	42.8	42.7
5	5	1	75.1	75.8

H	K	L	/FO/	/FC/
7	5	1	62.1	61.9
9	5	1	44.8	46.2
11	5	1*	4.0	3.2
13	5	1	32.9	33.5
15	5	1	30.9	30.8
17	5	1	17.6	18.2
19	5	1*	9.3	8.8
21	5	1	41.3	40.4
23	5	1*	10.3	11.2
1	7	1*	7.3	1.3
3	7	1	25.1	25.6
5	7	1	44.1	44.6
7	7	1	18.9	20.1
9	7	1	42.4	42.9
11	7	1	22.9	22.2
13	7	1	23.1	23.9
15	7	1	18.7	18.9
17	7	1*	5.7	3.6
19	7	1	29.6	30.4
21	7	1*	7.2	6.9
1	9	1	54.1	53.2
3	9	1	26.7	27.8
5	9	1	37.0	36.4
7	9	1	17.9	17.8
9	9	1	88.1	88.3
11	9	1	86.6	86.4
13	9	1*	7.1	7.1
15	9	1*	0.	4.6
17	9	1	36.0	35.9
1	11	1	11.2	12.2
3	11	1	10.7	9.8
5	11	1	36.7	36.3
7	11	1	25.3	24.9
9	11	1	20.8	18.2
11	11	1	20.1	20.1
0	0	2	30.3	29.5
2	0	2	187.8	183.6
4	0	2	12.5	11.0
6	0	2*	17.9	8.1
8	0	2*	7.4	6.7
10	0	2	24.4	17.4
12	0	2	26.8	27.3
14	0	2*	9.5	2.1
16	0	2*	5.8	6.1
18	0	2	46.3	46.5
20	0	2*	3.8	5.2
22	0	2	95.7	95.7
24	0	2	12.3	10.0
0	2	2*	4.5	3.8
2	2	2*	7.3	4.5

H	K	L	/FO/	/FC/
4	2	2	21.8	22.4
6	2	2	66.2	65.8
8	2	2	21.6	21.8
10	2	2	36.5	36.0
12	2	2	12.4	12.7
14	2	2	23.0	23.6
16	2	2	9.0	9.4
18	2	2	51.9	52.1
20	2	2	12.9	12.5
22	2	2	21.0	21.8
24	2	2*	0.7	2.9
0	4	2	26.4	26.2
2	4	2	70.8	69.3
4	4	2*	5.2	6.9
6	4	2	39.8	39.3
8	4	2*	6.1	7.4
10	4	2	11.4	9.9
12	4	2*	3.6	3.5
14	4	2	24.9	25.4
16	4	2	11.2	11.9
18	4	2	30.2	30.5
20	4	2*	6.6	7.2
22	4	2	21.4	19.1
0	6	2*	13.1	4.1
2	6	2	143.5	144.7
4	6	2*	8.1	8.8
6	6	2*	2.2	1.5
8	6	2	10.6	10.1
10	6	2	35.1	36.2
12	6	2	13.8	11.5
14	6	2*	2.3	5.8
16	6	2	13.8	13.3
18	6	2	21.4	20.7
20	6	2	13.9	12.2
0	8	2*	6.4	3.0
2	8	2	16.3	16.3
4	8	2	9.7	9.8
6	8	2	21.3	20.9
14	8	2	15.4	14.8
16	8	2*	10.7	10.4
18	8	2	18.9	19.5
0	10	2*	6.3	6.0
2	10	2	41.9	41.9
4	10	2*	0.	2.0
6	10	2	25.9	25.9
8	10	2	18.9	19.4
10	10	2*	7.3	2.9
12	10	2	11.9	12.2
14	10	2	13.9	13.8
2	12	2	62.5	63.5

H	K	L	/FO/	/FC/
4	12	2*	5.7	3.5
1	1	3	39.6	40.2
3	1	3	70.4	69.2
5	1	3	52.4	52.4
7	1	3*	11.3	11.0
9	1	3	54.6	54.6
11	1	3	29.6	28.7
13	1	3*	11.3	12.2
15	1	3	25.0	24.0
17	1	3	57.6	57.3
19	1	3*	2.2	1.8
21	1	3	17.3	16.6
23	1	3*	2.8	2.2
1	3	3	197.2	196.0
3	3	3	58.5	58.1
5	3	3	97.2	98.0
7	3	3	91.0	91.1
9	3	3	33.3	32.6
11	3	3	38.7	38.8
13	3	3	131.0	131.8
15	3	3	71.3	71.6
17	3	3	58.9	57.1
19	3	3	61.7	61.5
21	3	3	87.4	86.3
1	5	3	41.6	41.1
3	5	3	67.8	68.8
5	5	3	43.8	42.9
7	5	3*	5.6	4.2
9	5	3	49.0	48.3
11	5	3	22.5	23.1
13	5	3	28.9	28.9
15	5	3	35.4	34.9
17	5	3	48.5	47.3
19	5	3*	8.4	8.5
21	5	3	18.3	19.0
1	7	3	10.5	9.6
3	7	3	20.6	20.5
5	7	3	20.0	19.7
7	7	3	19.4	19.1
9	7	3	22.1	22.3
11	7	3	15.9	15.5
13	7	3	23.7	21.9
15	7	3*	8.6	6.3
17	7	3	33.7	33.6
1	9	3	88.6	89.1
3	9	3	23.3	23.2
5	9	3	23.1	22.4
7	9	3	39.1	38.4
9	9	3*	10.1	9.3
11	9	3	8.8	8.2

H	K	L	/FO/	/FC/
13	9	3	78.8	77.9
1	11	3	11.8	11.5
3	11	3	23.5	23.0
5	11	3	29.5	29.2
7	11	3	15.4	16.3
0	0	4	129.6	128.6
2	0	4*	8.2	0.3
4	0	4	210.6	208.9
6	0	4	20.0	18.3
8	0	4	161.2	161.1
10	0	4	18.0	16.9
12	0	4	138.7	138.9
14	0	4*	10.5	10.5
16	0	4	124.7	124.4
18	0	4	34.0	33.7
20	0	4	58.3	57.5
0	2	4	78.8	78.9
2	2	4*	0.	2.7
4	2	4	55.3	55.0
6	2	4*	5.3	2.1
8	2	4	74.8	74.0
10	2	4	16.2	15.8
12	2	4	49.0	48.8
14	2	4	22.7	22.9
16	2	4	29.5	28.7
18	2	4*	10.0	9.9
20	2	4	50.8	50.2
0	4	4	62.8	63.2
2	4	4*	5.7	6.2
4	4	4*	10.7	8.6
6	4	4*	4.0	5.4
8	4	4	25.1	24.8
10	4	4*	6.9	5.7
12	4	4	29.9	29.1
14	4	4	18.6	18.8
16	4	4	9.9	9.9
18	4	4*	9.9	12.6
20	4	4	23.7	23.2
0	6	4	61.9	63.6
2	6	4*	2.4	4.2
4	6	4	141.0	141.3
6	6	4	10.6	10.9
8	6	4	111.8	112.0
10	6	4	11.8	13.0
12	6	4	87.4	87.4
14	6	4*	5.0	5.5
16	6	4	85.8	85.0
0	8	4	54.0	53.7
2	8	4*	0.	2.4
4	8	4	40.6	40.9

H	K	L	/FO/	/FC/
6	8	4*	0.	1.7
8	8	4	51.9	50.6
10	8	4*	8.5	10.1
12	8	4	39.2	39.8
14	8	4*	10.8	11.6
0	10	4	13.1	12.4
2	10	4*	5.6	6.2
4	10	4	27.8	28.3
6	10	4*	2.3	3.0
1	1	5	22.1	22.6
3	1	5*	7.3	10.0
5	1	5*	0.	1.1
7	1	5	31.8	31.8
9	1	5	26.4	25.4
11	1	5	15.2	15.1
13	1	5	23.0	22.6
15	1	5	15.6	15.5
17	1	5*	3.6	8.2
1	3	5*	0.	3.7
3	3	5	102.7	102.8
5	3	5	73.1	72.4
7	3	5	52.1	52.4
9	3	5	63.4	64.7
11	3	5	36.2	36.1
13	3	5	46.0	46.5
15	3	5	44.9	46.3
17	3	5	60.8	60.5
1	5	5	15.6	16.4
3	5	5*	6.7	4.4
5	5	5	12.4	12.8
7	5	5	42.3	42.0
9	5	5	36.2	35.8
11	5	5	14.9	13.9
13	5	5	18.7	19.7
15	5	5*	9.1	9.4
1	7	5	22.1	23.4
3	7	5	27.3	26.0
5	7	5	19.1	18.2
7	7	5*	0.	3.1
9	7	5*	11.1	6.2
11	7	5*	12.5	9.3
1	9	5	21.8	20.0
3	9	5	55.5	56.2
2	0	6*	6.6	4.0
4	0	6	26.6	27.4
6	0	6*	8.0	3.9
8	0	6*	12.5	12.9
10	0	6	20.2	21.6
12	0	6*	11.0	9.6
14	0	6*	7.6	3.1

H	K	L	/FO/	/FC/
0	2	6	22.2	21.2
2	2	6	21.1	21.1
4	2	6	13.3	12.9
6	2	6	24.2	23.2
8	2	6	18.1	18.4
10	2	6	22.1	20.1
12	2	6	11.1	11.4
14	2	6*	0.	0.9
0	4	6	25.2	24.6
2	4	6	11.4	9.6
4	4	6*	8.4	8.2
6	4	6*	10.5	9.9
8	4	6	11.7	14.0
10	4	6*	9.9	9.8
12	4	6	11.6	13.8
0	6	6	11.2	10.5
2	6	6	21.2	21.6
4	6	6	21.6	21.7
6	6	6*	9.5	4.5
8	6	6	14.7	15.4
1	1	7	42.1	42.6
3	1	7	14.4	15.9
5	1	7*	1.8	2.8
7	1	7*	11.3	12.3
1	3	7*	8.0	6.5
3	3	7	84.0	85.5
5	3	7	67.2	67.5
0	2	1	45.1	45.1
2	2	1	129.7	127.4
4	2	1	133.1	131.8
6	2	1	15.2	13.4
8	2	1	98.5	99.2
10	2	1	30.1	29.2
12	2	1	60.1	61.1
14	2	1*	7.8	8.8
16	2	1	74.2	75.0
18	2	1	42.6	42.9
20	2	1	15.8	16.0
22	2	1	41.9	42.8
24	2	1	52.8	51.4
0	4	1	7.4	6.2
2	4	1	82.7	83.0
4	4	1	35.5	35.4
6	4	1	26.1	25.3
8	4	1	11.0	8.4
10	4	1*	4.3	5.0
12	4	1*	2.2	0.1
14	4	1	30.0	30.4
16	4	1	35.2	35.6
18	4	1	28.3	28.7

H	K	L	/FO/	/FC/
20	4	1	19.1	19.9
22	4	1	42.5	42.2
24	4	1*	19.4	18.6
0	6	1	32.0	32.5
2	6	1*	4.4	4.6
4	6	1	11.4	10.7
6	6	1*	6.7	7.5
8	6	1	7.0	6.6
10	6	1	10.4	9.6
12	6	1	27.8	28.1
14	6	1	17.2	16.9
16	6	1	11.5	10.5
18	6	1*	6.4	4.0
20	6	1*	7.9	6.2
22	6	1*	6.8	8.6
0	8	1	27.5	26.6
2	8	1	72.3	73.1
4	8	1	115.4	116.3
6	8	1	17.4	17.0
8	8	1	112.0	111.8
10	8	1	23.6	23.2
12	8	1	53.7	52.0
14	8	1*	2.3	4.1
16	8	1	61.0	61.7
18	8	1	38.8	38.5
0	10	1	62.0	61.3
2	10	1	33.3	32.7
4	10	1*	7.8	9.2
6	10	1	20.3	19.3
8	10	1	26.0	25.7
10	10	1	8.9	9.7
12	10	1	43.1	42.5
14	10	1	27.5	26.6
0	12	1*	0.	1.9
2	12	1	13.5	13.3
4	12	1	11.3	10.7
6	12	1*	3.3	3.5
1	1	2	35.2	35.4
3	1	2	40.9	40.0
5	1	2	95.2	95.9
7	1	2	27.4	26.8
9	1	2	60.9	62.2
11	1	2	98.0	98.5
13	1	2	13.9	13.5
15	1	2*	15.3	12.3
17	1	2	73.3	73.5
19	1	2*	5.6	5.8
21	1	2*	4.0	4.6
23	1	2	46.4	45.9
1	3	2	19.4	19.4

H	K	L	/FO/	/FC/
3	3	2	23.5	23.2
5	3	2	37.5	36.7
7	3	2	19.9	20.0
9	3	2	8.0	6.2
11	3	2	17.5	17.3
13	3	2	11.8	10.0
15	3	2*	8.7	8.6
17	3	2	19.1	19.1
19	3	2*	6.7	7.7
21	3	2*	10.1	7.3
23	3	2*	11.1	8.4
1	5	2	59.6	60.9
3	5	2	144.2	144.7
5	5	2	86.4	86.1
7	5	2	58.6	59.3
9	5	2	141.2	142.2
11	5	2	91.2	91.0
13	5	2	50.9	51.4
15	5	2	46.4	46.5
17	5	2	78.6	79.6
19	5	2	31.1	32.3
21	5	2	34.5	33.8
1	7	2	26.2	26.5
3	7	2	12.1	11.6
5	7	2	21.2	22.0
7	7	2	45.0	45.7
9	7	2*	5.5	5.0
11	7	2	11.3	11.5
13	7	2	40.0	39.8
15	7	2*	4.2	3.8
17	7	2*	8.1	2.8
19	7	2	14.0	12.0
1	9	2	23.0	22.7
3	9	2*	7.2	7.4
5	9	2	8.7	9.6
7	9	2*	7.2	8.7
9	9	2*	6.5	5.1
11	9	2*	0.	1.7
13	9	2	37.3	35.9
15	9	2*	11.0	7.7
1	11	2	30.6	30.2
3	11	2	83.0	83.4
5	11	2	67.3	68.7
7	11	2	55.3	55.2
9	11	2	100.1	100.1
0	2	3	223.2	220.6
2	2	3	10.2	8.8
4	2	3*	6.3	6.7
6	2	3	16.9	17.8
8	2	3	53.1	53.3

H	K	L	/FO/	/FC/
10	2	3	20.8	21.9
12	2	3	74.9	75.5
14	2	3	11.5	13.5
16	2	3	29.6	29.2
18	2	3	13.1	13.0
20	2	3	80.0	80.0
22	2	3*	3.3	7.0
0	4	3	128.1	128.8
2	4	3	15.0	13.7
4	4	3	48.4	47.2
6	4	3*	8.1	9.0
8	4	3*	7.5	2.8
10	4	3	30.4	29.1
12	4	3	32.7	33.6
14	4	3	10.7	9.3
16	4	3*	1.9	6.9
18	4	3*	6.9	7.4
20	4	3	38.8	38.5
22	4	3*	15.6	14.2
0	6	3	14.0	14.5
2	6	3	26.1	26.8
4	6	3	15.7	15.3
6	6	3*	8.5	9.1
8	6	3	12.4	11.5
10	6	3	11.6	11.8
12	6	3	11.2	11.5
14	6	3*	4.3	2.8
16	6	3	17.4	16.5
18	6	3*	12.4	12.9
20	6	3	9.7	9.2
0	8	3	151.2	152.2
2	8	3*	12.8	11.9
4	8	3	24.5	25.6
6	8	3*	6.0	8.1
8	8	3	70.3	69.9
10	8	3*	6.7	4.9
12	8	3	62.1	61.9
14	8	3*	10.5	10.7
16	8	3	33.4	34.2
0	10	3	22.3	21.0
4	10	3	49.3	49.8
6	10	3*	5.3	6.4
8	10	3	11.8	12.2
10	10	3*	4.9	4.0
1	1	4	78.6	79.0
3	1	4	29.3	28.8
5	1	4	53.3	54.0
7	1	4	49.4	49.5
9	1	4	28.1	28.4
11	1	4	66.6	67.7

H	K	L	/FO/	/FC/
13	1	4*	9.0	9.4
15	1	4	28.0	28.7
17	1	4*	9.0	1.6
19	1	4	19.0	17.8
21	1	4	11.2	10.8
1	3	4	12.7	14.6
3	3	4*	7.5	6.0
5	3	4	15.2	14.5
7	3	4	20.2	22.1
9	3	4	19.2	18.1
11	3	4*	8.7	7.2
13	3	4	11.7	13.0
15	3	4	21.9	21.3
17	3	4*	5.6	5.7
19	3	4*	8.3	8.1
1	5	4	46.4	45.1
3	5	4	52.4	51.9
5	5	4	22.3	21.4
7	5	4	25.2	25.1
9	5	4	23.8	23.7
11	5	4	64.5	63.7
13	5	4	49.8	49.7
15	5	4	46.3	47.1
17	5	4*	0.	2.6
19	5	4	26.7	26.7
1	7	4	37.1	36.7
3	7	4	27.7	28.6
5	7	4*	12.8	13.1
7	7	4*	5.4	0.7
9	7	4	29.2	28.6
11	7	4	48.2	48.0
13	7	4	11.0	11.3
15	7	4	41.9	41.4
1	9	4*	1.8	0.6
3	9	4	15.5	16.0
5	9	4	12.5	12.7
7	9	4*	4.5	3.1
9	9	4	29.4	29.8
11	9	4*	5.7	6.1
0	2	5	12.2	12.2
2	2	5	59.8	59.1
4	2	5	80.1	80.2
6	2	5	20.0	18.6
8	2	5	46.0	45.3
10	2	5*	8.7	6.1
12	2	5	47.6	47.4
14	2	5*	9.8	9.7
16	2	5	40.4	40.4
18	2	5	20.1	19.3
0	4	5	29.5	28.6

H	K	L	/FO/	/FC/
2	4	5	43.6	44.0
4	4	5	23.1	22.7
6	4	5	21.3	20.9
8	4	5*	0.	2.7
10	4	5*	0.4	0.3
12	4	5*	5.5	5.3
14	4	5*	0.	1.5
16	4	5*	9.9	6.5
0	6	5	23.2	23.4
2	6	5	17.4	16.9
4	6	5*	9.1	7.2
6	6	5*	6.2	4.5
8	6	5	16.9	17.6
10	6	5	14.5	13.2
12	6	5	11.2	11.7
14	6	5*	6.8	5.9
0	8	5	28.8	29.8
2	8	5	54.3	54.0
4	8	5	82.5	83.7
6	8	5*	7.9	7.2
8	8	5	57.8	57.9
1	1	6	71.4	72.8
3	1	6*	0.	4.7
5	1	6*	10.6	10.2
7	1	6	43.3	43.4
9	1	6	15.2	15.6
11	1	6*	8.0	4.6
13	1	6	70.2	70.6
1	3	6*	8.3	9.2
3	3	6	10.8	10.7
5	3	6*	5.3	0.6
7	3	6*	7.1	7.8
9	3	6	11.7	8.3
11	3	6*	5.3	3.8
13	3	6*	4.9	5.0
1	5	6	95.6	95.3
3	5	6*	10.5	11.9
5	5	6	53.3	53.1
7	5	6	67.7	68.0
9	5	6*	8.0	8.3
11	5	6	18.4	17.5
1	7	6	18.1	17.1
3	7	6	36.3	36.6
0	2	7	15.3	15.4
2	2	7	40.6	42.2
4	2	7	43.6	45.1
6	2	7*	8.7	5.8
2	1	1	64.0	62.5
4	1	1	54.6	54.2
6	1	1	79.6	79.2

H	K	L	/FO/	/FC/
8	1	1	52.5	51.9
10	1	1	40.7	41.2
12	1	1*	4.5	5.5
14	1	1	59.4	60.1
16	1	1	42.1	42.8
18	1	1	22.3	22.2
20	1	1*	11.2	11.9
22	1	1*	8.5	5.1
24	1	1*	4.9	1.5
2	3	1	147.6	146.8
4	3	1	48.6	50.0
6	3	1	183.9	184.7
8	3	1	64.7	65.3
10	3	1	208.0	210.5
12	3	1	144.5	145.5
14	3	1	63.4	64.8
16	3	1*	10.3	11.4
18	3	1	74.3	75.1
20	3	1	13.6	13.1
22	3	1	98.5	97.8
24	3	1	38.6	39.0
2	5	1	77.6	78.1
4	5	1	30.2	30.3
6	5	1	60.3	60.8
8	5	1	35.0	35.7
10	5	1	39.3	40.1
12	5	1*	5.1	2.4
14	5	1	73.0	72.4
16	5	1	29.9	30.2
18	5	1	25.5	26.3
20	5	1*	8.3	9.4
22	5	1*	11.3	8.9
2	7	1	11.6	12.6
4	7	1	23.6	25.5
6	7	1	35.9	35.6
8	7	1	38.5	40.2
10	7	1*	7.3	7.6
12	7	1	19.9	21.8
14	7	1*	3.4	2.4
16	7	1	28.7	28.3
18	7	1*	2.7	4.9
20	7	1*	4.2	6.5
2	9	1	74.5	74.9
6	9	1	37.0	35.7
8	9	1	40.2	41.3
10	9	1	89.3	89.3
12	9	1	77.9	77.8
14	9	1	35.9	36.7
16	9	1	16.2	16.7
2	11	1	23.2	23.1

H	K	L	/FO/	/FC/
4	11	1*	1.2	3.6
6	11	1	43.3	42.2
8	11	1	11.2	10.7
10	11	1	16.4	15.9
12	11	1*	9.8	8.2
1	0	2	106.3	105.1
3	0	2	175.5	173.4
5	0	2	233.9	233.3
7	0	2	183.6	184.2
9	0	2	174.6	176.3
11	0	2	228.6	229.5
13	0	2	54.8	54.9
15	0	2	89.2	89.3
17	0	2	94.8	94.7
19	0	2	60.8	61.8
21	0	2	43.7	43.0
23	0	2	138.8	138.1
1	2	2	44.7	44.4
3	2	2	88.7	88.2
5	2	2	36.2	37.2
7	2	2	108.4	109.3
9	2	2	77.4	77.8
11	2	2	29.4	29.6
13	2	2	46.5	47.1
15	2	2	60.9	61.2
17	2	2	18.9	19.1
19	2	2	64.5	64.0
21	2	2	21.8	22.0
23	2	2	15.6	15.2
1	4	2	53.7	53.8
3	4	2	21.1	20.4
5	4	2	32.2	32.2
7	4	2	64.2	64.6
9	4	2*	1.8	2.1
11	4	2	33.1	33.3
13	4	2	18.9	19.4
15	4	2	22.3	22.5
17	4	2*	10.7	11.4
19	4	2	27.7	27.8
21	4	2*	3.8	5.5
23	4	2*	10.9	10.0
1	6	2	35.5	36.5
3	6	2	146.9	148.3
5	6	2	114.3	115.1
7	6	2	104.0	104.1
9	6	2	134.6	135.5
11	6	2	120.9	121.2
13	6	2	33.3	32.1
15	6	2	58.4	60.2
17	6	2	50.1	50.5

H	K	L	/FO/	/FC/
19	6	2	54.5	54.6
21	6	2	37.0	37.2
1	8	2	49.3	48.7
3	8	2	39.3	39.2
5	8	2	32.1	32.5
7	8	2	50.6	50.9
9	8	2	29.0	29.1
11	8	2	35.5	35.1
13	8	2	41.9	42.0
15	8	2	40.7	41.7
17	8	2*	5.1	7.9
1	10	2*	7.1	7.5
3	10	2	34.3	35.8
5	10	2*	10.0	8.7
7	10	2	21.8	22.3
9	10	2	12.7	11.5
11	10	2	21.0	21.2
13	10	2	12.3	10.7
1	12	2*	8.0	8.6
3	12	2	54.1	53.5
2	1	3	74.4	73.2
4	1	3*	0.	2.3
6	1	3	23.1	22.2
8	1	3	10.8	11.5
10	1	3	61.1	61.8
12	1	3*	6.7	6.1
16	1	3	13.3	14.3
18	1	3	33.7	35.1
22	1	3*	9.7	11.1
2	3	3	148.5	147.3
4	3	3	27.1	25.9
6	3	3	155.9	158.4
8	3	3	14.0	14.7
10	3	3	11.4	12.2
12	3	3	35.5	35.0
14	3	3	159.9	160.8
16	3	3	13.1	11.9
18	3	3	76.5	75.8
20	3	3	18.5	18.3
22	3	3	38.9	38.4
2	5	3	77.8	78.6
4	5	3	18.2	17.6
6	5	3*	8.5	8.0
8	5	3*	6.0	4.0
10	5	3	52.0	52.5
12	5	3*	6.2	3.2
14	5	3	30.9	31.0
16	5	3	14.9	15.8
18	5	3	34.2	34.8
2	7	3*	9.2	7.2

H	K	L	/FO/	/FC/
4	7	3	23.0	22.4
6	7	3	31.0	30.6
8	7	3	17.5	18.1
10	7	3	36.3	35.8
12	7	3*	9.3	10.4
14	7	3	38.6	38.1
16	7	3*	5.5	0.5
18	7	3	15.0	14.5
2	9	3	61.5	62.3
4	9	3*	7.1	1.4
6	9	3	66.4	66.7
8	9	3*	3.1	0.5
10	9	3	25.1	25.3
12	9	3*	7.3	7.6
14	9	3	98.8	98.0
2	11	3	34.0	34.1
4	11	3*	2.0	4.0
6	11	3*	6.2	6.5
1	0	4	122.5	122.7
3	0	4	62.9	62.9
5	0	4	30.4	30.3
7	0	4	45.8	45.6
9	0	4	33.1	33.8
11	0	4	95.3	97.0
13	0	4	38.9	38.4
15	0	4*	3.7	3.7
19	0	4*	0.	2.8
21	0	4	46.6	45.4
1	2	4	31.4	31.8
3	2	4*	6.9	6.1
5	2	4	65.0	66.1
7	2	4	33.3	34.2
9	2	4	9.5	9.1
11	2	4*	4.4	2.2
13	2	4*	8.2	5.8
15	2	4	25.6	25.8
17	2	4*	8.0	4.4
19	2	4*	4.9	2.0
21	2	4*	2.7	2.9
1	4	4*	1.8	1.4
3	4	4	11.9	12.6
5	4	4	50.4	50.0
7	4	4*	5.4	4.1
9	4	4	41.0	40.6
11	4	4	12.5	13.8
13	4	4	21.6	21.9
15	4	4	43.2	43.0
17	4	4	16.6	17.0
19	4	4	26.0	25.8
1	6	4	59.6	59.0

H	K	L	/FO/	/FC/
3	6	4	36.4	36.4
5	6	4	23.3	22.7
7	6	4*	14.5	12.2
9	6	4	47.6	48.5
11	6	4	56.5	55.3
13	6	4	47.1	46.4
15	6	4	12.3	10.6
17	6	4	12.0	9.5
1	8	4*	6.9	9.2
3	8	4*	11.7	11.6
5	8	4	32.4	31.7
7	8	4*	4.7	5.6
9	8	4	25.9	25.4
11	8	4	12.3	13.0
13	8	4*	8.3	3.9
1	10	4	21.7	22.1
3	10	4	26.0	25.4
5	10	4	23.8	23.9
7	10	4*	4.2	1.0
2	1	5	31.9	31.8
4	1	5	22.5	22.7
6	1	5	62.4	63.2
8	1	5	16.8	16.8
10	1	5	25.6	25.1
12	1	5	36.8	37.4
14	1	5	36.6	36.8
16	1	5*	0.	1.1
18	1	5	12.3	12.5
2	3	5	95.2	94.8
4	3	5	14.7	14.5
6	3	5	93.1	93.2
8	3	5	54.1	55.6
10	3	5	133.0	133.5
12	3	5	60.9	59.6
14	3	5	38.3	39.3
16	3	5	49.1	48.8
18	3	5	67.4	67.4
2	5	5	37.1	36.8
4	5	5	12.2	11.2
6	5	5	57.9	58.1
8	5	5*	8.1	4.7
10	5	5	37.4	38.5
12	5	5	26.7	25.3
14	5	5	32.7	32.5
16	5	5*	0.	1.0
2	7	5*	7.1	1.2
4	7	5	26.8	27.7
6	7	5	28.5	27.6
8	7	5	25.2	25.8
10	7	5*	7.1	9.0

H	K	L	/FO/	/FC/
12	7	5	24.7	25.6
2	9	5	42.3	42.4
1	0	6	136.0	137.8
3	0	6	49.7	50.6
5	0	6	67.0	66.4
7	0	6	114.8	115.4
9	0	6	21.1	21.2
11	0	6	27.3	27.4
13	0	6	91.7	93.1
15	0	6	94.5	95.9
1	2	6	32.0	32.0
3	2	6	54.6	56.2
5	2	6	21.4	21.6
7	2	6*	5.3	2.9
9	2	6	18.6	19.8
11	2	6	52.5	51.7
13	2	6*	6.6	8.4
1	4	6*	8.5	7.3
3	4	6	48.9	48.2
5	4	6	10.3	10.1
7	4	6*	9.8	9.2
9	4	6	18.4	18.1
11	4	6	29.2	29.4
1	6	6	110.5	111.2
3	6	6	23.9	25.0
5	6	6	48.3	47.9
7	6	6	75.8	76.9
2	1	7	11.8	11.0
4	1	7	19.3	19.2
6	1	7	9.8	10.8
2	3	7	50.9	50.3
2	1	0	48.7	46.9
4	1	0	9.6	10.2
6	1	0	222.5	221.4
8	1	0*	4.9	4.1
10	1	0	72.4	71.4
12	1	0*	6.8	5.2
14	1	0	111.7	115.7
16	1	0*	6.3	5.5
18	1	0	45.7	44.0
20	1	0	19.6	19.3
22	1	0	33.3	31.4
24	1	0	22.2	23.1
2	3	0	17.0	19.9
4	3	0	28.4	29.2
6	3	0	65.7	65.3
8	3	0*	8.2	6.8
10	3	0	24.7	25.3
12	3	0	10.4	9.6
14	3	0	30.8	29.8

H	K	L	/FO/	/FC/
16	3	0	13.8	13.9
18	3	0	21.6	22.5
20	3	0*	10.8	8.1
22	3	0	20.6	20.7
24	3	0*	8.4	5.4
2	5	0	205.7	204.6
4	5	0	8.6	8.0
6	5	0	164.3	168.6
8	5	0	20.4	20.3
10	5	0	18.6	19.8
12	5	0	22.7	22.9
14	5	0	215.3	216.8
16	5	0	9.1	8.0
18	5	0	75.5	74.5
20	5	0	34.3	35.3
22	5	0	36.4	34.9
2	7	0	35.1	35.6
4	7	0	47.5	47.6
6	7	0	19.6	20.3
8	7	0*	5.6	7.0
10	7	0	100.8	101.0
12	7	0*	5.3	7.1
14	7	0	50.3	49.6
16	7	0	24.3	24.7
18	7	0	26.2	27.7
20	7	0*	0.	6.0
2	9	0	28.1	29.3
4	9	0	9.7	10.1
6	9	0*	7.3	3.4
8	9	0	26.8	28.0
10	9	0	28.7	29.3
12	9	0*	4.0	5.3
14	9	0*	5.8	3.6
16	9	0*	0.	1.9
18	9	0	23.5	22.9
2	11	0	105.9	105.8
4	11	0	27.2	26.2
6	11	0	119.1	118.6
8	11	0*	0.	2.0
10	11	0*	2.4	6.1
12	11	0*	0.	2.0
1	2	1	40.2	39.3
3	2	1	138.9	135.2
5	2	1	120.3	119.4
7	2	1	90.2	90.5
9	2	1	38.8	38.3
11	2	1	43.2	44.1
13	2	1	54.4	54.7
15	2	1	50.2	50.1
17	2	1	53.6	53.8

H	K	L	/FO/	/FC/
19	2	1*	8.0	8.1
21	2	1	18.7	19.0
23	2	1	68.8	68.4
25	2	1	50.2	49.5
1	4	1	71.6	71.8
3	4	1	32.6	31.9
5	4	1	74.0	72.4
7	4	1	26.9	26.6
9	4	1	7.7	6.8
11	4	1*	6.6	3.4
13	4	1	11.2	10.6
15	4	1*	0.	3.8
17	4	1	30.0	29.1
19	4	1	24.4	23.5
21	4	1	21.9	23.1
23	4	1	36.7	36.1
1	6	1	26.4	26.9
3	6	1	17.3	17.3
5	6	1	14.8	13.8
7	6	1	26.0	25.6
9	6	1*	1.8	1.2
11	6	1	19.5	20.0
13	6	1	8.2	6.7
15	6	1*	0.	3.8
17	6	1*	8.2	6.0
19	6	1	13.9	14.8
21	6	1*	9.2	9.2
1	8	1*	4.0	3.8
3	8	1	124.8	126.0
5	8	1	75.6	74.7
7	8	1	57.4	57.8
9	8	1	40.1	40.7
11	8	1	34.8	34.1
13	8	1	61.8	60.7
15	8	1	65.9	65.9
17	8	1	38.8	39.3
19	8	1	25.0	26.8
1	10	1	53.3	52.5
3	10	1*	3.6	2.1
5	10	1*	0.	1.8
7	10	1	18.6	18.8
9	10	1	14.4	16.5
11	10	1	30.1	30.2
13	10	1*	8.6	5.3
15	10	1	10.0	10.1
1	12	1	18.4	17.8
3	12	1*	6.5	3.9
5	12	1*	9.6	6.6
7	12	1	16.3	15.3
2	1	2	14.8	15.4

H	K	L	/FO/	/FC/
4	1	2	45.5	44.9
6	1	2	12.5	12.7
8	1	2	70.2	71.5
12	1	2	125.2	126.8
14	1	2*	7.0	6.9
16	1	2	55.0	56.0
18	1	2	11.3	10.3
20	1	2	16.6	16.2
22	1	2	19.0	17.5
24	1	2	27.4	28.3
2	3	2*	0.	1.7
4	3	2	42.9	40.5
6	3	2	11.4	11.7
8	3	2	17.6	17.1
10	3	2*	7.0	5.0
12	3	2*	9.3	8.0
14	3	2*	0.	0.6
16	3	2*	8.9	7.4
18	3	2*	7.9	4.0
20	3	2*	7.7	7.3
22	3	2*	9.1	5.1
24	3	2*	5.6	6.0
2	5	2	14.9	15.4
4	5	2	19.1	15.7
6	5	2	8.9	8.1
8	5	2	90.9	90.8
10	5	2*	1.3	1.9
12	5	2	94.4	94.8
14	5	2*	9.1	8.7
16	5	2	31.4	30.0
18	5	2	14.2	13.3
20	5	2	15.8	15.2
22	5	2	23.5	21.4
2	7	2*	8.2	7.5
4	7	2	28.7	29.4
6	7	2*	5.5	4.3
8	7	2	54.9	55.8
10	7	2*	6.0	6.4
12	7	2	59.6	59.6
14	7	2*	5.6	6.1
16	7	2	26.1	23.4
18	7	2*	7.6	3.3
20	7	2*	7.8	2.4
2	9	2	15.9	16.3
4	9	2	11.9	12.2
6	9	2*	7.9	4.6
8	9	2*	6.6	9.8
10	9	2	11.4	10.7
12	9	2	14.3	12.8
14	9	2	20.0	20.0

H	K	L	/FO/	/FC/
16	9	2*	11.4	10.1
2	11	2*	0.	1.5
4	11	2*	2.0	3.3
6	11	2*	9.0	9.8
8	11	2	50.8	50.7
1	2	3	118.1	116.7
3	2	3	22.5	22.1
5	2	3	46.0	46.7
7	2	3	81.4	82.2
9	2	3*	0.	3.4
11	2	3*	6.4	6.3
13	2	3	72.1	71.8
15	2	3	61.8	60.7
17	2	3	18.6	18.3
19	2	3	56.6	56.9
21	2	3	27.8	28.0
23	2	3	10.0	8.1
1	4	3	46.7	46.2
3	4	3	42.5	42.7
5	4	3	14.1	14.3
7	4	3	27.1	27.0
9	4	3	29.6	30.5
11	4	3	24.8	24.2
13	4	3	35.1	34.7
15	4	3	17.2	17.2
17	4	3*	4.5	2.8
19	4	3	12.5	11.1
21	4	3	12.7	12.8
1	6	3	15.9	15.6
3	6	3	24.5	23.9
5	6	3*	7.3	7.7
7	6	3*	1.4	4.3
9	6	3*	4.9	4.5
11	6	3	18.5	18.7
13	6	3*	9.0	6.1
15	6	3*	12.8	12.7
17	6	3	11.2	12.5
19	6	3*	6.9	7.1
1	8	3	85.2	85.4
3	8	3	43.7	43.7
5	8	3	41.3	41.9
7	8	3	86.0	86.2
9	8	3	19.9	20.0
11	8	3*	8.9	10.6
13	8	3	62.5	63.2
15	8	3	66.3	63.6
17	8	3	19.8	18.9
1	10	3	17.1	16.9
3	10	3	42.4	42.5
5	10	3*	8.9	8.7

H	K	L	/FO/	/FC/
7	10	3*	0.	1.9
9	10	3	20.8	22.1
11	10	3	42.7	42.7
2	1	4	47.0	44.9
4	1	4*	2.3	1.9
6	1	4	48.7	49.0
8	1	4*	2.3	4.3
10	1	4	91.6	91.3
12	1	4*	13.3	12.1
14	1	4*	2.5	2.3
16	1	4*	8.1	6.0
18	1	4	36.6	36.4
20	1	4*	3.6	8.0
2	3	4*	3.9	4.3
4	3	4*	1.3	2.9
6	3	4	20.2	20.3
8	3	4*	3.0	3.6
10	3	4*	7.4	7.0
12	3	4*	10.2	9.1
16	3	4*	6.5	2.6
18	3	4*	8.8	6.5
20	3	4*	9.4	4.1
2	5	4	107.0	105.5
4	5	4*	6.2	7.2
6	5	4	81.9	81.8
8	5	4*	2.9	1.6
10	5	4	129.5	129.3
12	5	4	15.4	15.5
14	5	4	49.2	49.1
16	5	4*	9.3	8.7
18	5	4	63.2	63.0
2	7	4	20.2	18.9
6	7	4	27.0	27.2
8	7	4	8.8	10.1
10	7	4	13.0	13.6
12	7	4*	0.	1.5
14	7	4	35.4	35.6
16	7	4	13.8	15.0
2	9	4	9.5	9.8
4	9	4*	2.8	3.8
6	9	4	23.5	22.3
8	9	4*	8.0	5.9
10	9	4*	9.4	8.4
1	2	5	35.2	34.2
3	2	5	33.9	33.0
5	2	5	31.0	31.0
7	2	5	10.8	10.8
9	2	5	70.4	69.9
11	2	5	77.4	77.7
13	2	5	21.0	20.0

H	K	L	/FO/	/FC/
17	2	5	28.9	30.3
1	4	5*	6.5	6.9
3	4	5*	10.7	11.1
5	4	5*	2.4	3.3
7	4	5	12.7	10.7
9	4	5	39.3	39.7
11	4	5	41.3	41.3
13	4	5	32.5	33.0
15	4	5	21.3	20.8
17	4	5	19.8	19.7
1	6	5	11.5	9.6
3	6	5*	10.7	10.2
5	6	5	18.9	18.8
7	6	5	16.1	17.5
9	6	5*	5.8	4.7
11	6	5*	9.0	6.6
13	6	5	11.1	10.0
1	8	5	44.5	44.6
3	8	5	36.4	37.7
5	8	5	24.6	25.4
7	8	5*	7.1	7.6
9	8	5	58.8	60.2
4	1	6	15.5	15.3
6	1	6	10.6	9.6
8	1	6*	9.1	1.8
10	1	6*	7.3	7.0
12	1	6	23.1	22.3
14	1	6	9.6	9.2
2	3	6*	1.5	4.9
4	3	6	20.3	20.1
6	3	6*	2.3	6.3
8	3	6*	9.0	7.4
10	3	6*	3.9	1.8
12	3	6*	10.3	8.9
2	5	6*	15.6	15.1
4	5	6*	8.3	9.8
6	5	6*	7.2	7.9
8	5	6	17.9	16.6
10	5	6*	10.2	11.9
2	7	6*	4.4	3.4
4	7	6	10.6	10.8
1	2	7	46.8	47.2
3	2	7	14.3	16.8
5	2	7*	0.	1.5
7	2	7	12.9	11.5

Table 6h. Observed and calculated structure factors of sample 10/68 *10m 700°C* (* = unobserved reflection)

H	K	L	/FO/	/FC/
2	0	0	6.9	6.3
4	0	0	146.1	144.5
6	0	0	33.0	33.1
8	0	0	66.9	67.6
10	0	0	10.7	10.6
12	0	0	261.9	258.7
14	0	0	46.4	46.6
16	0	0	176.2	174.1
18	0	0	19.5	19.2
20	0	0	179.7	176.0
22	0	0	23.5	22.9
24	0	0*	9.5	7.6
0	2	0	7.3	8.8
2	2	0*	5.7	4.4
4	2	0	194.8	192.7
6	2	0	20.6	21.4
8	2	0	90.9	91.5
10	2	0	34.1	34.2
12	2	0	21.2	22.2
14	2	0*	6.8	6.6
16	2	0	87.1	85.4
18	2	0	18.8	19.5
20	2	0	28.5	30.0
22	2	0	23.3	24.0
24	2	0	46.4	44.5
0	4	0	41.7	43.2
2	4	0*	11.5	11.3
4	4	0	95.4	95.3
6	4	0*	4.2	0.5
8	4	0	49.4	47.6
10	4	0	47.6	47.4
12	4	0	29.7	30.1
14	4	0*	0.	1.4
16	4	0	78.2	77.4
20	4	0	44.3	42.4
22	4	0	29.0	29.1
24	4	0	34.0	32.9
0	6	0	367.1	369.4
2	6	0	22.9	22.1
4	6	0	81.1	82.9
6	6	0	22.1	22.9
8	6	0	119.5	119.1
10	6	0	16.3	15.5
12	6	0	132.3	136.4
14	6	0	35.9	36.3
16	6	0	84.7	88.5
18	6	0	20.3	20.6
20	6	0	144.3	153.4
22	6	0*	2.6	7.3
0	8	0	55.1	55.4

H	K	L	/FO/	/FC/
2	8	0	32.6	33.4
4	8	0	88.0	88.1
6	8	0*	4.0	3.1
8	8	0	33.4	34.3
10	8	0	37.8	37.9
12	8	0	38.2	40.9
14	8	0*	4.7	1.9
16	8	0	64.5	69.4
18	8	0*	5.9	2.6
20	8	0	15.4	17.5
0	10	0	68.1	69.9
2	10	0	18.3	18.1
4	10	0	23.3	22.6
6	10	0*	1.5	1.2
8	10	0	43.5	42.8
10	10	0*	6.6	0.6
12	10	0	20.5	20.7
14	10	0*	0.4	0.4
0	12	0	128.2	128.5
2	12	0	12.5	11.1
4	12	0*	5.0	3.2
6	12	0*	7.1	7.0
8	12	0	31.8	32.5
1	1	1	14.5	13.8
3	1	1	14.3	14.4
5	1	1	99.4	99.0
7	1	1	61.9	61.5
9	1	1	11.4	10.4
11	1	1	14.4	14.5
13	1	1	39.9	40.1
15	1	1	34.3	34.9
17	1	1	16.3	14.4
19	1	1	10.0	10.1
21	1	1	33.0	31.9
23	1	1*	7.4	7.3
25	1	1	21.3	21.7
1	3	1	176.0	176.1
3	3	1	25.0	25.1
5	3	1	157.4	158.5
7	3	1	50.3	50.0
9	3	1	155.0	157.9
11	3	1	200.3	201.8
13	3	1	13.3	13.5
15	3	1	11.8	10.6
17	3	1	88.8	95.1
19	3	1	35.6	38.8
21	3	1	69.2	74.9
23	3	1	25.2	27.0
1	5	1	9.7	10.8
3	5	1	40.4	40.5

H	K	L	/FO/	/FC/
5	5	1	73.2	73.3
7	5	1	59.6	59.8
9	5	1	43.9	44.4
13	5	1	29.9	31.0
15	5	1	25.9	30.3
17	5	1	15.2	15.8
19	5	1	11.0	9.0
21	5	1	32.6	37.4
23	5	1*	10.6	9.0
1	7	1*	3.0	1.5
3	7	1	27.2	28.0
5	7	1	39.9	41.4
7	7	1	16.5	17.8
9	7	1	44.8	45.0
11	7	1	23.0	23.3
13	7	1	20.7	21.3
15	7	1	17.1	17.4
19	7	1	30.4	29.8
21	7	1*	7.2	4.2
1	9	1	53.8	53.1
3	9	1	28.9	28.1
5	9	1	37.0	36.2
7	9	1	17.5	17.4
9	9	1	88.0	87.3
11	9	1	88.6	85.6
13	9	1*	8.1	6.1
15	9	1*	5.8	3.4
17	9	1	36.4	34.5
1	11	1*	12.8	11.5
3	11	1	10.0	9.5
5	11	1	36.3	36.3
7	11	1	26.8	25.3
9	11	1	19.1	18.7
11	11	1	19.6	19.7
0	0	2	31.7	30.3
2	0	2	187.3	185.6
4	0	2	12.9	12.3
6	0	2*	15.2	9.0
8	0	2*	3.5	4.6
10	0	2	20.2	16.8
12	0	2	28.9	28.5
14	0	2*	0.	2.0
16	0	2*	6.6	5.1
18	0	2	47.6	46.2
20	0	2*	1.0	5.6
22	0	2	96.3	93.4
24	0	2	13.3	9.7
0	2	2*	3.9	3.9
2	2	2*	6.8	3.6
4	2	2	22.2	22.5

H	K	L	/FO/	/FC/
6	2	2	66.9	65.7
8	2	2	21.7	22.1
10	2	2	35.8	35.1
12	2	2	10.9	12.0
14	2	2	26.0	24.2
16	2	2	9.4	9.8
18	2	2	51.1	50.3
20	2	2	12.6	12.0
22	2	2	21.9	20.9
24	2	2*	0.	2.5
0	4	2	26.0	25.7
2	4	2	70.8	69.8
4	4	2	6.9	6.5
6	4	2	39.3	38.5
8	4	2	8.2	7.4
10	4	2	11.1	10.1
12	4	2*	2.1	3.0
14	4	2	24.2	25.0
16	4	2	11.9	11.6
18	4	2	28.8	28.9
20	4	2	8.5	6.8
22	4	2	20.9	18.8
0	6	2*	5.9	4.3
2	6	2	142.7	143.8
4	6	2	10.7	9.8
6	6	2*	0.	1.0
8	6	2	10.5	11.4
10	6	2	35.6	35.5
12	6	2	13.8	12.4
14	6	2*	5.1	6.0
16	6	2	13.0	12.2
18	6	2	21.3	20.8
20	6	2	13.5	11.6
0	8	2*	0.	3.2
2	8	2	15.1	15.7
4	8	2*	9.4	9.9
6	8	2	21.5	21.0
8	8	2*	7.6	0.8
10	8	2*	6.0	2.2
12	8	2*	7.6	2.7
14	8	2	14.4	15.3
16	8	2	9.6	10.5
18	8	2	19.1	19.3
0	10	2*	5.5	6.5
2	10	2	42.1	42.3
4	10	2*	2.5	1.3
6	10	2	26.1	24.4
8	10	2	20.3	19.5
10	10	2*	6.5	2.2
12	10	2	10.2	11.3

H	K	L	/FO/	/FC/
14	10	2	13.8	12.9
0	12	2*	8.6	7.6
2	12	2	63.7	62.4
1	1	3	36.2	36.7
3	1	3	66.5	66.2
5	1	3	48.4	48.3
7	1	3	14.0	13.7
9	1	3	51.2	50.8
11	1	3	26.4	26.5
13	1	3*	6.2	8.2
15	1	3	23.1	22.7
17	1	3	53.3	53.4
19	1	3*	0.6	1.4
21	1	3	15.9	14.8
23	1	3*	6.7	2.0
1	3	3	197.2	197.1
3	3	3	59.3	59.8
5	3	3	98.7	99.5
7	3	3	91.8	92.4
9	3	3	32.7	32.0
11	3	3	38.6	38.4
13	3	3	131.8	131.3
15	3	3	72.1	70.8
17	3	3	56.9	57.5
19	3	3	63.3	61.4
21	3	3	87.2	84.2
1	5	3	40.4	40.1
3	5	3	68.5	68.4
5	5	3	40.4	40.2
7	5	3*	5.9	3.1
9	5	3	46.6	46.8
11	5	3	21.7	21.7
13	5	3	27.6	26.7
15	5	3	34.7	34.3
17	5	3	45.2	45.0
19	5	3*	11.4	8.5
21	5	3	19.2	18.3
1	7	3	14.0	12.1
3	7	3	16.9	17.5
5	7	3	18.1	17.2
7	7	3	20.1	20.1
9	7	3	19.5	19.5
11	7	3	14.1	14.5
13	7	3	25.9	24.4
15	7	3*	9.2	7.7
17	7	3	30.8	30.6
1	9	3	89.2	88.9
3	9	3	24.8	24.7
5	9	3	23.3	23.0
7	9	3	38.6	38.8

H	K	L	/FO/	/FC/
9	9	3	10.6	9.3
11	9	3*	7.6	8.3
13	9	3	78.0	77.7
1	11	3	12.4	11.9
3	11	3	23.8	23.6
5	11	3	28.8	28.7
7	11	3	16.0	17.0
0	0	4	124.4	127.0
2	0	4*	1.2	2.0
4	0	4	208.3	210.2
6	0	4	19.7	19.0
8	0	4	160.4	161.0
10	0	4	16.2	15.6
12	0	4	137.4	137.6
14	0	4*	8.8	9.5
16	0	4	123.3	123.2
18	0	4	33.0	32.3
20	0	4	56.1	55.2
0	2	4	74.6	74.8
2	2	4*	1.4	2.3
4	2	4	49.7	49.5
6	2	4*	4.2	2.2
8	2	4	70.1	69.5
10	2	4	14.6	14.9
12	2	4	46.3	45.3
14	2	4	19.1	20.4
16	2	4	25.0	24.5
18	2	4*	8.5	8.2
20	2	4	47.0	46.8
0	4	4	57.9	58.7
2	4	4	7.4	6.3
4	4	4*	6.4	3.4
6	4	4*	3.5	5.2
8	4	4	19.4	19.2
10	4	4*	8.0	4.4
12	4	4	24.8	24.1
14	4	4	17.7	17.0
16	4	4*	9.5	6.9
18	4	4*	11.0	11.0
20	4	4	21.0	20.5
0	6	4	63.1	63.3
2	6	4*	0.	3.2
4	6	4	141.2	141.7
6	6	4	12.9	11.4
8	6	4	110.3	111.7
10	6	4	13.3	12.4
12	6	4	86.5	87.2
14	6	4*	2.0	4.3
16	6	4	84.8	83.8
0	8	4	52.3	51.9

H	K	L	/FO/	/FC/
2	8	4*	3.1	2.5
4	8	4	39.6	39.6
6	8	4*	0.	1.4
8	8	4	50.9	50.0
10	8	4	9.5	9.4
12	8	4	38.2	38.3
14	8	4	11.5	10.7
0	10	4	12.9	11.3
2	10	4*	1.5	6.0
4	10	4	29.9	31.0
6	10	4*	8.0	3.2
1	1	5	20.9	20.2
3	1	5	12.3	12.3
5	1	5*	6.3	2.9
7	1	5	28.9	29.2
9	1	5	23.5	23.0
11	1	5	13.7	13.8
13	1	5	21.7	19.8
15	1	5	18.1	16.9
17	1	5*	10.6	9.7
1	3	5*	7.1	3.7
3	3	5	102.1	102.2
5	3	5	71.5	70.7
7	3	5	51.2	51.7
9	3	5	60.9	61.6
11	3	5	34.0	34.2
13	3	5	46.1	46.0
15	3	5	46.0	46.3
17	3	5	59.8	58.9
1	5	5	14.8	14.8
3	5	5*	0.	3.3
5	5	5	8.9	11.0
7	5	5	40.7	40.2
9	5	5	34.5	33.7
11	5	5	13.8	12.8
13	5	5	18.1	17.9
15	5	5*	9.3	10.7
1	7	5	21.7	22.1
3	7	5	27.5	27.5
5	7	5	20.2	19.7
7	7	5*	6.3	5.6
9	7	5*	6.9	7.5
11	7	5*	9.5	8.7
1	9	5	18.4	19.2
3	9	5	55.6	55.3
2	0	6*	10.1	2.3
4	0	6	29.8	29.8
6	0	6*	6.6	3.6
8	0	6	14.6	14.4
10	0	6	22.7	22.4

H	K	L	/FO/	/FC/
12	0	6*	11.5	10.2
14	0	6*	4.4	4.1
0	2	6	22.0	22.1
2	2	6	21.9	21.6
4	2	6	12.0	13.3
6	2	6	22.2	23.0
8	2	6	17.9	18.1
10	2	6	21.0	20.0
12	2	6	11.7	11.9
14	2	6*	4.1	0.6
0	4	6	23.4	24.0
2	4	6	10.0	8.4
4	4	6	9.8	8.4
6	4	6	11.0	9.8
8	4	6*	13.3	13.7
10	4	6*	8.5	8.8
12	4	6	12.1	12.8
0	6	6*	0.	7.8
2	6	6*	20.2	19.7
4	6	6	22.2	22.9
8	6	6	16.9	16.2
1	1	7	42.0	41.7
3	1	7	13.6	14.0
7	1	7*	6.8	10.7
1	3	7*	7.6	7.1
3	3	7	86.6	86.2
5	3	7	67.7	69.1
0	2	1	48.1	46.7
2	2	1	130.4	129.1
4	2	1	136.5	135.4
6	2	1	14.8	13.3
8	2	1	101.1	102.0
10	2	1	29.2	29.8
12	2	1	62.8	63.3
14	2	1	8.1	8.2
16	2	1	71.2	75.2
18	2	1	42.0	42.4
20	2	1	15.4	16.1
22	2	1	37.9	40.7
24	2	1	46.8	50.7
2	4	1	82.9	82.3
4	4	1	39.5	39.6
6	4	1	25.9	26.1
8	4	1*	5.6	5.6
10	4	1*	5.7	6.1
12	4	1*	4.6	2.6
14	4	1	29.4	30.3
16	4	1	35.8	37.6
18	4	1	28.1	28.8
20	4	1	17.7	17.6

H	K	L	/FO/	/FC/
22	4	1	34.7	39.1
24	4	1	21.1	19.1
0	6	1	29.1	29.3
2	6	1*	0.	3.6
4	6	1	6.9	6.9
6	6	1	7.3	8.3
8	6	1*	5.9	3.5
10	6	1*	10.3	9.6
12	6	1	23.8	25.9
14	6	1	16.3	15.5
16	6	1*	2.6	8.5
18	6	1*	5.9	3.5
20	6	1*	7.8	8.2
22	6	1*	6.4	7.7
0	8	1	27.2	26.1
2	8	1	71.1	72.0
4	8	1	116.7	115.9
6	8	1	15.5	15.8
8	8	1	113.2	112.5
10	8	1	22.1	22.8
12	8	1	53.7	52.1
14	8	1*	4.3	5.1
16	8	1	60.1	59.9
18	8	1	38.0	37.2
0	10	1	60.0	58.1
2	10	1	30.8	30.9
4	10	1*	9.0	7.2
6	10	1	19.3	19.5
8	10	1	25.8	23.8
10	10	1*	8.1	9.3
12	10	1	41.0	40.9
14	10	1	27.9	26.2
0	12	1*	0.	4.0
2	12	1	11.7	13.1
4	12	1*	8.5	7.9
6	12	1*	3.8	3.7
1	1	2	39.6	39.6
3	1	2	45.0	44.6
5	1	2	99.0	99.0
7	1	2	28.7	29.4
9	1	2	64.7	65.2
11	1	2	99.3	99.4
13	1	2*	9.0	10.0
15	1	2	14.8	14.6
17	1	2	75.0	73.9
19	1	2*	6.3	6.0
21	1	2*	6.1	6.6
23	1	2	47.1	44.8
1	3	2	16.8	16.5
3	3	2	26.1	24.8

/FC/
39.1
19.1
29.3
3.6
6.9
8.3
3.5
9.6
25.9
15.5
8.5
3.5
8.2
7.7
26.1
72.0
5.9
5.8
2.5
2.8
2.1
5.1
9.9
7.2
8.1
0.9
7.2
9.5
3.8
9.3
1.9
5.2
.0
.1
.9
.7
.6
.6
.0
.4
.2
.4
.0
.6
.9
.0
.6
.8
.5
.8

H	K	L	/FO/	/FC/
5	3	2	33.9	33.7
7	3	2	17.9	18.3
9	3	2*	9.5	7.5
11	3	2	15.6	16.2
13	3	2	9.7	8.3
15	3	2*	11.3	9.2
17	3	2	17.8	17.0
19	3	2*	7.7	8.7
21	3	2*	6.0	5.9
23	3	2*	7.9	7.8
1	5	2	61.0	62.5
3	5	2	145.1	145.1
5	5	2	87.4	86.9
7	5	2	61.1	61.2
9	5	2	141.4	141.4
11	5	2	90.9	90.5
13	5	2	54.1	52.7
15	5	2	47.3	46.0
17	5	2	80.8	79.0
19	5	2	32.7	32.0
21	5	2	32.7	33.1
1	7	2	23.3	22.4
3	7	2	14.4	13.4
5	7	2	18.1	18.4
7	7	2	43.7	43.0
9	7	2*	4.7	3.0
11	7	2	14.0	12.7
13	7	2	36.7	36.7
15	7	2*	7.0	5.4
17	7	2*	5.5	5.0
19	7	2*	11.0	10.6
1	9	2	18.5	19.3
3	9	2*	7.3	4.1
5	9	2*	7.0	6.6
7	9	2*	7.9	7.0
9	9	2*	5.2	1.8
11	9	2*	4.7	0.4
13	9	2	31.7	32.3
1	11	2	30.7	29.8
3	11	2	82.9	82.8
5	11	2	68.4	66.8
7	11	2	55.9	55.0
9	11	2	100.0	98.8
0	2	3	222.5	222.4
2	2	3	9.2	10.1
4	2	3	8.2	8.3
6	2	3	18.0	17.9
8	2	3	53.1	53.7
10	2	3	21.6	22.2
12	2	3	76.0	76.2

H	K	L	/FO/	/FC/
14	2	3	13.3	13.2
16	2	3	29.6	29.5
18	2	3	13.0	12.6
20	2	3	80.0	78.0
22	2	3*	7.5	6.3
0	4	3	130.5	131.0
2	4	3	13.9	14.7
4	4	3	44.3	44.1
6	4	3*	9.8	8.8
8	4	3*	5.8	5.1
10	4	3	29.3	29.1
12	4	3	35.9	36.0
14	4	3	11.7	10.0
16	4	3*	5.1	5.4
18	4	3*	8.3	7.7
20	4	3	39.9	38.2
22	4	3	14.3	13.8
0	6	3	9.8	12.2
2	6	3	26.3	26.6
4	6	3	13.6	12.6
6	6	3*	6.1	8.7
8	6	3	14.0	13.9
10	6	3	14.2	12.1
12	6	3	10.3	10.0
14	6	3*	1.8	2.7
16	6	3	14.4	14.4
18	6	3*	11.9	12.2
20	6	3*	8.3	10.5
0	8	3	151.2	151.2
2	8	3	11.0	11.4
4	8	3	25.5	25.5
6	8	3	8.6	8.4
8	8	3	69.5	68.4
10	8	3*	4.6	4.6
12	8	3	60.9	61.0
14	8	3*	9.3	9.3
16	8	3	33.0	33.4
0	10	3	23.9	22.4
2	10	3*	5.9	3.4
4	10	3	46.7	47.3
6	10	3*	4.1	6.2
8	10	3	9.2	10.5
10	10	3*	4.5	3.9
1	1	4	78.5	78.3
3	1	4	29.1	29.2
5	1	4	53.6	54.9
7	1	4	48.6	49.8
9	1	4	26.4	26.6
11	1	4	66.0	67.0
13	1	4	9.9	9.2

H	K	L	/FO/	/FC/
15	1	4	28.4	28.5
17	1	4*	2.3	2.6
19	1	4	16.8	16.7
21	1	4*	8.9	9.6
1	3	4	15.0	15.0
3	3	4*	7.8	5.9
5	3	4	12.9	14.0
7	3	4	20.6	22.1
9	3	4	18.7	18.1
11	3	4*	7.0	6.9
13	3	4	13.5	12.9
15	3	4	21.3	20.6
17	3	4*	6.4	5.1
19	3	4*	7.3	7.8
1	5	4	45.5	44.4
3	5	4	51.5	52.2
5	5	4	22.1	22.2
7	5	4	25.5	26.3
9	5	4	21.1	21.8
11	5	4	62.9	62.3
13	5	4	49.5	49.7
15	5	4	45.7	45.8
17	5	4*	7.9	1.3
19	5	4	25.8	25.5
1	7	4	36.0	36.5
3	7	4	28.0	28.0
5	7	4*	13.8	13.9
7	7	4*	0.	0.2
9	7	4	29.1	27.8
11	7	4	48.0	48.2
13	7	4*	9.2	9.8
15	7	4	40.8	40.1
1	9	4*	4.7	1.5
3	9	4	16.4	15.7
5	9	4	11.7	12.8
7	9	4*	8.7	3.9
9	9	4	30.1	29.4
11	9	4*	4.3	5.3
0	2	5	15.9	15.3
2	2	5	59.6	59.5
4	2	5	81.9	82.4
6	2	5	18.5	18.4
8	2	5	47.1	47.5
10	2	5*	4.7	6.6
12	2	5	49.0	48.6
14	2	5	12.2	10.4
16	2	5	42.3	41.6
18	2	5	18.5	18.4
0	4	5	24.4	25.3
2	4	5	43.2	44.0

H	K	L	/FO/	/FC/
4	4	5	25.5	25.2
6	4	5	22.2	20.7
10	4	5*	4.3	1.1
12	4	5*	10.2	7.0
14	4	5*	0.7	0.5
16	4	5*	10.4	8.4
0	6	5	21.6	20.6
2	6	5	17.6	17.4
4	6	5*	5.1	4.9
6	6	5*	2.8	3.6
8	6	5	16.0	15.8
10	6	5	15.1	12.7
12	6	5*	10.7	9.6
14	6	5*	6.8	5.9
0	8	5	27.8	30.8
2	8	5	53.7	54.3
4	8	5	82.7	84.1
6	8	5*	7.1	6.9
8	8	5	59.5	58.6
1	1	6	74.3	74.8
3	1	6*	5.1	3.4
5	1	6	11.4	12.1
7	1	6	44.1	45.0
9	1	6	14.9	14.0
11	1	6*	6.0	3.3
13	1	6	71.4	71.9
1	3	6*	8.8	8.0
3	3	6	9.1	9.6
5	3	6*	6.9	1.2
7	3	6*	8.9	8.9
9	3	6*	4.5	7.3
11	3	6*	0.	3.4
13	3	6*	0.	3.9
1	5	6	96.1	96.1
3	5	6	14.8	12.6
5	5	6	53.7	53.9
7	5	6	68.2	68.5
9	5	6*	10.8	8.4
11	5	6	17.7	17.5
1	7	6	18.2	18.6
3	7	6	34.3	35.1
0	2	7	15.0	14.5
2	2	7	41.8	42.8
4	2	7	45.3	46.0
6	2	7*	4.4	5.7
2	1	1	56.5	55.1
4	1	1	54.7	54.9
6	1	1	72.4	72.6
8	1	1	50.6	50.0
10	1	1	35.4	36.2

H	K	L	/FO/	/FC/
12	1	1*	7.6	6.7
14	1	1	55.7	56.1
16	1	1	39.8	41.1
18	1	1	18.2	18.5
20	1	1	11.0	10.5
22	1	1*	5.7	3.0
24	1	1*	7.0	3.0
2	3	1	147.7	147.6
4	3	1	47.9	48.6
6	3	1	184.9	185.9
8	3	1	65.0	65.3
10	3	1	207.4	210.4
12	3	1	141.8	142.9
14	3	1	61.1	63.9
16	3	1*	10.1	10.5
18	3	1	68.7	74.0
20	3	1	13.4	13.1
22	3	1	87.1	95.4
24	3	1	33.9	37.3
2	5	1	75.1	75.4
4	5	1	30.8	31.1
6	5	1	56.5	57.5
8	5	1	34.1	34.7
10	5	1	37.3	38.2
12	5	1*	4.3	2.8
14	5	1	65.0	70.0
16	5	1	28.8	28.6
18	5	1	23.8	24.0
20	5	1*	4.4	9.0
22	5	1*	7.8	7.5
2	7	1	14.9	15.9
4	7	1	23.3	24.0
6	7	1	30.9	31.5
8	7	1	36.5	38.3
10	7	1*	9.8	11.1
12	7	1	21.8	22.7
14	7	1*	7.2	0.6
16	7	1	27.5	26.9
20	7	1*	0.	5.2
2	9	1	75.6	75.4
4	9	1*	4.9	2.1
6	9	1	36.5	36.4
8	9	1	40.1	39.8
10	9	1	89.7	88.4
12	9	1	78.5	75.6
14	9	1	36.8	36.8
16	9	1	16.6	16.4
2	11	1	25.1	23.5
4	11	1*	3.0	3.0
6	11	1	43.2	42.1

H	K	L	/FO/	/FC/
8	11	1	10.0	10.1
10	11	1	16.6	16.0
12	11	1*	8.8	8.2
1	0	2	107.3	106.3
3	0	2	173.9	173.8
5	0	2	234.4	234.2
7	0	2	182.8	183.5
9	0	2	175.3	175.8
11	0	2	228.0	227.9
13	0	2	55.2	54.5
15	0	2	89.4	88.8
17	0	2	95.3	93.7
19	0	2	61.2	60.0
21	0	2	44.9	43.2
23	0	2	137.3	132.0
1	2	2	39.0	39.6
3	2	2	82.8	81.8
5	2	2	33.3	33.2
7	2	2	103.3	103.4
9	2	2	76.0	74.5
11	2	2	25.6	26.2
13	2	2	46.0	45.2
15	2	2	56.8	56.9
17	2	2	20.6	20.0
19	2	2	60.6	58.5
21	2	2	21.2	19.7
23	2	2	12.6	11.7
1	4	2	48.8	47.7
3	4	2	26.4	25.2
5	4	2	26.9	27.6
7	4	2	58.8	58.3
9	4	2*	0.	1.4
11	4	2	28.3	28.3
13	4	2	15.8	16.5
15	4	2	18.1	18.7
17	4	2	12.7	12.5
19	4	2	23.4	23.1
21	4	2*	8.3	4.5
23	4	2*	9.6	6.2
1	6	2	37.0	38.0
3	6	2	146.0	146.9
5	6	2	115.1	115.5
7	6	2	104.1	104.4
9	6	2	135.8	134.2
11	6	2	122.1	120.5
13	6	2	32.8	32.6
15	6	2	60.3	59.3
17	6	2	51.6	50.3
19	6	2	54.3	52.7
21	6	2	37.4	36.6

H	K	L	/FO/	/FC/
1	8	2	47.7	47.4
3	8	2	37.9	38.9
5	8	2	31.1	31.3
7	8	2	49.6	49.0
9	8	2	30.0	28.8
11	8	2	34.2	33.6
13	8	2	41.9	41.1
15	8	2	41.7	40.4
17	8	2*	7.5	7.6
1	10	2	9.2	9.3
3	10	2	36.5	37.8
5	10	2	11.2	10.5
7	10	2	20.1	19.5
9	10	2*	14.1	13.3
11	10	2	21.9	22.4
13	10	2	11.2	11.5
1	12	2*	11.3	9.1
3	12	2	53.5	53.6
2	1	3	68.2	67.5
4	1	3*	3.4	1.5
6	1	3	26.4	26.4
8	1	3	9.3	10.0
10	1	3	57.9	57.4
12	1	3*	9.3	5.7
14	1	3*	0.	1.5
16	1	3*	12.9	13.4
18	1	3	32.0	31.4
20	1	3*	0.	3.1
22	1	3*	7.8	9.4
2	3	3	144.6	145.4
4	3	3	26.8	26.5
6	3	3	155.7	157.9
8	3	3*	16.4	14.7
10	3	3	11.4	12.0
12	3	3	33.6	33.3
14	3	3	158.1	156.6
16	3	3	11.9	11.9
18	3	3	74.8	73.9
20	3	3	19.0	17.5
22	3	3	38.0	37.2
2	5	3	74.4	75.9
4	5	3	17.3	17.6
6	5	3	9.6	10.5
8	5	3*	4.8	5.2
10	5	3	50.3	49.7
12	5	3*	3.5	2.5
14	5	3	29.6	28.9
16	5	3	17.1	15.6
18	5	3	32.7	32.0
20	5	3*	0.	1.1

H	K	L	/FO/	/FC/
2	7	3*	5.2	3.4
4	7	3	23.8	23.6
6	7	3	32.5	32.4
8	7	3	15.9	17.4
10	7	3	33.5	33.1
12	7	3*	9.8	10.5
14	7	3	41.0	40.0
16	7	3*	0.	1.1
18	7	3	10.0	11.8
2	9	3	60.1	61.5
4	9	3*	0.	1.1
6	9	3	67.4	66.4
8	9	3*	6.2	0.9
10	9	3	24.6	24.3
12	9	3*	6.3	7.1
14	9	3	97.4	95.1
2	11	3	34.8	34.0
4	11	3*	0.	3.8
1	0	4	123.7	123.9
3	0	4	60.6	60.3
5	0	4	29.2	28.9
7	0	4	43.9	44.1
9	0	4	34.5	35.1
11	0	4	96.7	97.4
13	0	4	37.0	36.6
15	0	4*	6.4	5.5
19	0	4*	2.5	4.1
21	0	4	46.3	44.5
1	2	4	30.8	31.2
3	2	4*	6.2	6.1
5	2	4	65.7	66.5
7	2	4	33.2	34.1
9	2	4	8.7	8.1
11	2	4*	3.8	2.2
13	2	4*	3.6	5.7
15	2	4	25.3	25.4
17	2	4*	5.5	4.5
19	2	4*	5.1	1.6
21	2	4*	6.8	2.5
1	4	4*	5.4	1.3
3	4	4	13.6	12.5
5	4	4	48.8	49.7
7	4	4*	5.2	4.7
9	4	4	40.1	39.6
11	4	4	10.7	12.8
13	4	4	21.0	21.6
15	4	4	42.2	42.0
17	4	4	16.6	16.2
19	4	4	26.3	24.7
1	6	4	59.7	60.0

H	K	L	/FO/	/FC/
3	6	4	33.6	34.6
5	6	4	22.4	21.8
7	6	4	9.8	11.2
9	6	4	48.5	48.4
11	6	4	56.2	55.6
13	6	4	44.8	44.2
15	6	4	10.1	9.3
17	6	4*	9.8	9.7
1	8	4*	9.6	9.4
3	8	4	10.9	10.9
5	8	4	31.8	32.3
7	8	4*	10.1	6.4
9	8	4	23.2	24.1
11	8	4	13.1	12.5
13	8	4*	7.4	2.9
1	10	4	20.2	21.0
3	10	4	26.2	25.4
5	10	4	23.6	22.3
7	10	4*	0.	0.5
2	1	5	27.1	27.7
4	1	5	21.6	21.8
6	1	5	60.3	60.0
8	1	5	17.4	17.7
10	1	5	23.0	22.9
12	1	5	36.7	36.6
14	1	5	34.5	34.1
16	1	5*	10.0	1.5
18	1	5	10.4	10.0
2	3	5	94.9	96.1
4	3	5	14.6	14.3
6	3	5	94.4	94.5
8	3	5	54.7	55.7
10	3	5	133.7	134.2
12	3	5	59.8	59.1
14	3	5	40.7	41.0
16	3	5	47.0	48.1
18	3	5	64.6	66.1
2	5	5	34.3	35.2
4	5	5*	9.8	10.9
6	5	5	56.1	56.6
8	5	5*	2.4	5.2
10	5	5	37.0	37.6
12	5	5	24.6	24.8
14	5	5	30.7	31.4
2	7	5*	0.	3.7
4	7	5	27.3	26.9
6	7	5	26.5	25.1
8	7	5	26.0	26.4
10	7	5*	9.1	10.4
12	7	5	24.5	24.7

H	K	L	/FO/	/FC/
2	9	5	43.7	43.3
1	0	6	137.9	138.4
3	0	6	48.6	49.8
5	0	6	67.1	67.3
7	0	6	113.5	114.9
9	0	6	22.8	21.3
11	0	6	26.5	27.1
13	0	6	92.1	91.9
15	0	6	92.4	94.4
1	2	6	28.1	29.6
3	2	6	53.3	53.4
5	2	6	19.7	19.9
7	2	6*	6.7	3.1
9	2	6	17.5	18.2
11	2	6	47.5	48.7
13	2	6*	10.0	6.6
1	4	6	12.0	10.4
3	4	6	43.4	44.7
5	4	6*	9.6	8.5
7	4	6	12.9	12.3
9	4	6	17.5	16.3
11	4	6	26.6	26.2
1	6	6	111.1	111.6
3	6	6	23.8	24.4
5	6	6	48.7	48.4
7	6	6	76.2	76.5
2	1	7	10.4	8.3
4	1	7	20.5	19.6
6	1	7*	9.3	8.6
2	3	7	48.4	48.7
4	3	7*	2.2	0.2
2	1	0	54.9	53.7
4	1	0	10.6	10.2
6	1	0	229.9	227.4
8	1	0*	1.5	3.3
10	1	0	67.5	65.8
12	1	0*	5.0	6.0
14	1	0	117.2	116.7
16	1	0*	6.7	4.5
18	1	0	48.3	46.2
20	1	0	19.8	19.2
22	1	0	32.4	31.6
24	1	0	21.8	21.1
2	3	0	21.7	22.5
4	3	0	28.8	29.2
6	3	0	62.2	60.9
8	3	0*	6.1	7.1
10	3	0	21.4	22.3
12	3	0*	9.8	10.2
14	3	0	31.9	31.2
16	3	0*	12.4	12.0
18	3	0	20.3	20.5
20	3	0	8.4	7.7
22	3	0	19.1	18.6
24	3	0*	0.	5.5
2	5	0	206.5	207.2
4	5	0	7.5	7.0
6	5	0	166.3	169.8
8	5	0	21.4	20.4
10	5	0	17.7	18.6
12	5	0	22.1	22.4
14	5	0	210.7	214.0
16	5	0*	7.8	7.7
18	5	0	76.2	75.4
20	5	0	33.8	34.1
22	5	0	35.2	34.4
2	7	0	31.1	32.5
4	7	0	46.5	47.3
6	7	0	25.7	25.9
8	7	0*	8.5	6.4
10	7	0	94.9	95.3
12	7	0*	6.5	8.5
14	7	0	51.2	49.9
16	7	0	22.4	22.3
18	7	0	23.2	23.6
20	7	0*	8.3	5.6
2	9	0	24.0	23.8
4	9	0*	10.8	10.1
8	9	0	26.5	27.4
10	9	0	23.5	24.7
12	9	0*	5.0	4.4
14	9	0*	7.8	7.4
18	9	0	20.3	20.8
2	11	0	106.0	106.3
4	11	0	25.6	26.7
6	11	0	110.3	114.8
8	11	0*	4.6	2.0
10	11	0*	7.9	6.0
12	11	0*	1.5	2.4
1	2	1	38.9	38.4
3	2	1	140.8	138.1
5	2	1	122.4	121.0
7	2	1	91.2	92.4
9	2	1	40.2	39.6
11	2	1	44.1	45.1
13	2	1	53.9	54.6
15	2	1	49.1	50.1
17	2	1	52.4	53.8
19	2	1*	10.7	9.0
21	2	1	18.1	17.9
23	2	1	62.9	66.6
25	2	1	43.8	47.0
1	4	1	69.2	68.5
3	4	1	34.8	34.2
5	4	1	75.6	74.9
7	4	1	28.8	29.4
9	4	1*	8.2	4.7
11	4	1*	9.7	6.3
13	4	1	10.4	11.2
15	4	1*	5.2	5.6
17	4	1	29.5	30.0
19	4	1	20.6	21.6
21	4	1	21.1	21.9
23	4	1	33.1	36.0
1	6	1	24.6	24.8
3	6	1	18.4	19.4
5	6	1	13.0	12.0
7	6	1	22.1	23.0
9	6	1*	4.7	3.0
11	6	1	16.8	17.3
13	6	1*	7.7	8.3
15	6	1*	7.3	5.4
17	6	1*	6.9	5.8
19	6	1	12.4	13.2
21	6	1*	9.6	8.4
3	8	1	126.3	125.8
5	8	1	75.1	73.8
7	8	1	56.9	57.9
9	8	1	40.9	41.0
11	8	1	32.8	33.0
13	8	1	61.2	59.5
15	8	1	64.4	64.3
17	8	1	38.2	38.5
19	8	1	26.5	26.5
1	10	1	51.1	50.6
3	10	1*	0.	2.8
5	10	1*	6.4	3.0
7	10	1	16.5	16.9
9	10	1	14.8	14.9
11	10	1	28.9	28.0
13	10	1*	6.9	5.1
15	10	1*	11.4	8.4
1	12	1	16.4	15.6
3	12	1*	6.8	5.6
5	12	1*	4.3	7.4
7	12	1	15.2	13.5
2	1	2	15.8	14.9
4	1	2	44.6	44.3
6	1	2	13.7	13.2
8	1	2	71.6	71.6

H	K	L	/FO/	/FC/
10	1	2*	2.8	0.7
12	1	2	125.6	125.2
14	1	2*	6.7	6.0
16	1	2	55.1	55.1
18	1	2*	9.5	9.7
20	1	2	16.3	16.6
22	1	2	16.6	16.9
24	1	2	29.4	27.5
2	3	2*	0.	1.6
4	3	2	41.7	39.9
6	3	2	11.8	11.6
8	3	2	17.3	16.9
10	3	2*	3.8	5.3
12	3	2*	9.7	7.9
14	3	2*	4.5	0.3
16	3	2*	7.7	7.1
18	3	2*	6.5	4.2
20	3	2*	8.2	7.0
22	3	2*	5.4	4.8
24	3	2*	4.5	6.1
2	5	2	16.9	16.7
4	5	2	16.2	13.9
6	5	2	8.4	7.7
8	5	2	89.8	90.4
10	5	2*	6.2	1.2
12	5	2	95.0	94.2
14	5	2*	6.7	9.1
16	5	2	32.5	29.4
18	5	2	13.5	13.4
20	5	2	17.3	15.7
22	5	2	21.0	19.8
2	7	2*	6.9	7.5
4	7	2	29.4	29.7
6	7	2*	3.3	4.6
8	7	2	54.6	55.1
10	7	2*	6.7	5.4
12	7	2	59.4	58.1
14	7	2*	8.3	6.1
16	7	2	23.3	23.2
18	7	2*	5.0	3.9
20	7	2*	0.	2.9
2	9	2	16.6	15.9
4	9	2	12.5	12.0
6	9	2*	4.4	4.5
8	9	2*	10.1	10.0
10	9	2	12.5	11.1
12	9	2	13.5	12.3
14	9	2	18.5	19.0
16	9	2*	8.9	9.7
2	11	2*	0.	2.5

H	K	L	/FO/	/FC/
6	11	2*	8.7	9.4
8	11	2	49.4	50.0
10	11	2*	11.9	1.0
1	2	3	121.6	120.5
3	2	3	23.2	24.0
5	2	3	46.8	48.4
7	2	3	83.2	83.4
9	2	3*	1.3	2.8
11	2	3	10.0	8.9
13	2	3	71.2	72.0
15	2	3	61.7	61.2
17	2	3	19.5	18.9
19	2	3	58.5	57.4
21	2	3	28.1	27.9
23	2	3*	7.9	6.8
1	4	3	48.8	49.4
3	4	3	40.5	40.9
5	4	3	16.8	16.4
7	4	3	28.3	29.0
9	4	3	27.6	28.4
11	4	3	22.0	20.4
13	4	3	36.1	35.5
15	4	3	18.7	18.7
17	4	3*	7.7	2.5
19	4	3	14.5	12.8
21	4	3	13.3	12.9
1	6	3	14.1	13.9
3	6	3	20.6	21.6
5	6	3*	6.9	5.6
7	6	3*	5.2	2.2
9	6	3*	7.8	6.5
11	6	3	16.2	16.7
13	6	3*	5.9	5.6
15	6	3	9.6	9.9
17	6	3	13.0	12.0
19	6	3*	5.2	5.5
1	8	3	86.0	86.4
3	8	3	45.9	44.7
5	8	3	42.1	41.6
7	8	3	86.6	85.6
9	8	3	19.9	20.1
11	8	3*	9.8	11.0
13	8	3	62.2	62.3
15	8	3	62.9	62.7
17	8	3	18.8	19.3
1	10	3	17.7	16.0
3	10	3	42.1	41.0
5	10	3*	5.4	7.8
7	10	3*	5.7	2.3
9	10	3	20.6	19.9

H	K	L	/FO/	/FC/
11	10	3	40.2	40.0
2	1	4	49.1	48.5
4	1	4*	0.8	1.9
6	1	4	51.2	51.7
8	1	4*	4.6	2.9
10	1	4	94.8	95.3
12	1	4	11.7	11.9
14	1	4*	5.2	2.3
16	1	4*	8.2	5.9
18	1	4	38.4	37.0
20	1	4*	9.8	6.5
2	3	4*	0.	2.5
4	3	4*	5.0	3.1
6	3	4	17.9	17.6
8	3	4*	5.9	3.6
10	3	4*	6.5	5.2
12	3	4*	8.7	8.5
14	3	4*	0.	1.5
16	3	4*	3.8	1.8
18	3	4*	0.	4.9
20	3	4*	6.3	3.8
2	5	4	105.1	105.9
4	5	4*	5.9	7.4
6	5	4	82.7	83.3
8	5	4*	3.1	2.0
10	5	4	131.1	130.5
12	5	4	17.3	15.0
14	5	4	47.8	48.3
16	5	4*	8.3	8.7
18	5	4	63.7	62.5
2	7	4	15.2	15.5
4	7	4*	1.4	1.4
6	7	4	23.1	24.1
8	7	4	8.6	9.3
10	7	4	16.8	16.5
12	7	4*	7.0	1.8
14	7	4	33.4	33.1
16	7	4*	13.8	13.7
2	9	4*	7.4	6.5
4	9	4*	2.6	3.7
6	9	4	19.0	18.7
8	9	4*	7.1	5.1
10	9	4*	0.	4.5
1	2	5	36.5	35.8
3	2	5	31.9	32.3
5	2	5	31.1	31.6
7	2	5	12.0	11.0
9	2	5	68.6	69.7
11	2	5	77.2	77.4
13	2	5	20.1	19.8

H	K	L	/FO/	/FC/
15	2	5*	0.	3.1
17	2	5	30.8	30.1
1	4	5	9.1	9.0
3	4	5	11.7	11.9
5	4	5*	2.4	4.5
7	4	5*	7.0	8.9
9	4	5	40.1	40.2
11	4	5	42.8	41.8
13	4	5	31.1	31.9
15	4	5	19.7	19.8
17	4	5	20.9	20.3
1	6	5	11.7	11.5
3	6	5	11.3	11.3
5	6	5	18.0	17.8
7	6	5	15.8	16.5
11	6	5*	4.8	5.3

H	K	L	/FO/	/FC/
13	6	5*	13.3	11.0
1	8	5	44.4	45.1
3	8	5	33.8	35.7
5	8	5	25.6	25.3
7	8	5*	1.2	7.0
9	8	5	59.1	58.9
2	1	6*	5.0	2.0
4	1	6	15.8	15.5
6	1	6*	9.8	9.2
8	1	6*	1.7	2.3
10	1	6*	9.6	7.5
12	1	6	21.6	20.5
14	1	6*	3.1	7.4
2	3	6*	6.1	4.9
4	3	6	21.2	20.3

H	K	L	/FO/	/FC/
6	3	6*	1.3	5.6
8	3	6*	8.2	7.1
10	3	6*	0.	1.7
12	3	6*	9.0	9.5
2	5	6*	15.4	16.7
4	5	6*	6.8	9.5
6	5	6*	6.1	6.3
8	5	6	14.8	15.5
10	5	6	12.5	11.9
2	7	6*	5.6	3.3
4	7	6*	10.2	9.6
1	2	7	47.4	47.7
3	2	7	19.7	19.1
5	2	7*	5.3	2.0
7	2	7	14.2	13.0

Table 6i. Observed and calculated structure factors of sample 10/68 *20m 700°C* (* = unobserved reflection)

H	K	L	/FO/	/FC/	H	K	L	/FO/	/FC/	H	K	L	/FO/	/FC/
2	0	0	6.8	5.3	2	8	0	33.0	33.4	5	5	1	73.0	73.6
4	0	0	143.8	145.4	4	8	0	88.9	88.4	7	5	1	59.5	59.9
6	0	0	31.8	32.8	6	8	0*	5.5	2.5	9	5	1	44.5	44.1
8	0	0	64.7	65.8	8	8	0	33.8	34.2	11	5	1*	4.6	1.7
10	0	0	11.5	10.9	10	8	0	38.8	38.9	13	5	1	31.6	31.6
12	0	0	261.5	261.1	12	8	0	42.8	42.9	15	5	1	30.5	30.3
14	0	0	45.7	46.9	14	8	0*	3.0	1.7	17	5	1	15.8	16.6
16	0	0	175.3	177.3	16	8	0	71.6	70.3	19	5	1*	5.5	8.6
18	0	0	19.3	19.1	18	8	0*	6.8	2.2	21	5	1	39.0	38.8
20	0	0	181.6	180.3	20	8	0	17.5	17.2	23	5	1*	9.2	9.9
22	0	0	24.3	23.5	0	10	0	67.9	70.3	1	7	1*	2.6	1.9
24	0	0*	1.5	8.0	2	10	0	18.0	17.8	3	7	1	27.7	28.6
0	2	0	6.8	8.5	4	10	0	23.4	23.3	5	7	1	41.5	42.2
2	2	0*	5.4	4.3	6	10	0*	0.	1.9	7	7	1	17.6	18.4
4	2	0	193.3	191.2	8	10	0	44.6	43.7	9	7	1	45.2	45.0
6	2	0	20.6	21.5	10	10	0*	2.3	0.3	11	7	1	23.7	23.5
8	2	0	90.6	91.7	12	10	0	21.9	22.6	13	7	1	21.3	21.1
10	2	0	34.4	34.7	14	10	0*	7.4	1.1	15	7	1	16.8	17.5
12	2	0	21.8	22.6	0	12	0	131.4	130.6	17	7	1*	5.0	0.9
14	2	0*	0.6	6.9	2	12	0	10.1	11.1	19	7	1	32.9	30.8
16	2	0	86.4	36.4	4	12	0*	3.8	3.2	21	7	1*	5.8	3.9
18	2	0	20.2	20.2	6	12	0*	8.7	7.0	1	9	1	54.9	53.8
20	2	0	29.0	29.7	8	12	0	34.4	34.1	3	9	1	28.4	28.7
22	2	0	23.7	24.6	1	1	1	14.5	13.8	5	9	1	36.7	36.5
24	2	0	46.0	45.5	3	1	1	15.5	13.8	7	9	1	18.2	18.0
0	4	0	42.5	44.9	5	1	1	99.6	99.3	9	9	1	88.5	88.4
2	4	0	12.1	11.7	7	1	1	62.2	61.7	11	9	1	88.3	87.1
4	4	0	94.0	95.3	9	1	1	10.2	10.3	13	9	1*	5.5	6.2
6	4	0*	2.4	0.7	11	1	1	14.1	14.8	17	9	1	36.9	35.9
8	4	0	48.8	48.0	13	1	1	40.5	40.3	1	11	1	10.7	11.9
10	4	0	47.3	47.7	15	1	1	34.5	35.0	3	11	1*	10.6	9.9
12	4	0	29.8	29.7	17	1	1	14.1	14.5	5	11	1	36.7	36.9
14	4	0*	2.5	1.6	19	1	1	10.3	10.6	7	11	1	24.7	25.6
16	4	0	77.9	78.4	21	1	1	33.7	32.3	9	11	1	18.6	19.0
20	4	0	45.1	44.6	23	1	1*	10.6	7.2	11	11	1	20.0	20.3
22	4	0	29.3	30.0	25	1	1	22.6	22.2	0	0	2	30.7	30.1
24	4	0	33.7	33.4	1	3	1	176.9	175.2	2	0	2	188.3	184.0
0	6	0	364.6	367.6	3	3	1	25.4	24.4	4	0	2	13.3	12.3
2	6	0	21.6	21.9	5	3	1	157.3	158.7	6	0	2*	18.3	8.6
4	6	0	82.0	82.7	7	3	1	50.5	50.5	8	0	2*	7.3	4.4
6	6	0	22.1	22.5	9	3	1	157.1	158.4	10	0	2	24.2	18.2
8	6	0	119.8	120.3	11	3	1	203.2	203.2	12	0	2	29.8	29.0
10	6	0	15.5	15.6	13	3	1*	13.1	13.0	14	0	2*	4.0	1.8
12	6	0	136.1	138.6	15	3	1*	8.5	10.4	16	0	2*	6.7	5.3
14	6	0	36.3	36.8	17	3	1	96.9	97.1	18	0	2	47.4	46.3
16	6	0	90.5	91.1	19	3	1	40.3	39.8	20	0	2*	5.7	5.5
18	6	0	20.8	20.3	21	3	1	79.6	78.2	22	0	2	97.2	96.0
20	6	0	158.4	158.3	23	3	1	29.8	28.9	24	0	2*	14.1	10.6
22	6	0*	9.0	7.1	1	5	1*	10.3	11.1	0	2	2*	4.5	4.6
0	8	0	55.2	55.7	3	5	1	40.9	40.6	2	2	2*	6.7	4.1

H	K	L	/FO/	/FC/
4	2	2	22.9	22.6
6	2	2	66.2	65.5
8	2	2	22.2	22.5
10	2	2	35.9	35.5
12	2	2	12.4	12.4
14	2	2	23.6	24.1
16	2	2*	10.0	9.9
18	2	2	50.7	51.4
20	2	2*	12.9	12.5
22	2	2	23.1	21.9
24	2	2*	1.3	2.5
0	4	2	25.0	25.2
2	4	2	70.3	69.7
4	4	2	6.4	6.2
6	4	2	38.9	39.0
8	4	2*	7.9	7.8
10	4	2	10.2	10.3
12	4	2*	1.6	2.6
14	4	2	25.0	26.1
16	4	2*	10.4	11.3
18	4	2	30.0	29.8
20	4	2*	8.8	6.7
22	4	2	20.4	19.2
0	6	2*	6.5	4.2
2	6	2	142.6	144.4
4	6	2*	10.8	9.9
6	6	2*	0.	1.7
8	6	2	11.8	11.4
10	6	2	35.1	36.4
12	6	2	13.8	12.4
14	6	2*	5.8	6.6
16	6	2*	11.9	12.4
18	6	2	19.9	20.8
20	6	2	9.3	12.0
2	8	2	15.5	16.1
4	8	2	11.3	9.9
6	8	2	22.5	21.1
8	8	2*	1.9	0.5
10	8	2*	0.	2.6
12	8	2*	1.8	2.1
14	8	2*	15.5	15.2
16	8	2*	9.4	10.3
18	8	2	19.1	19.7
0	10	2*	5.3	6.7
2	10	2	41.9	42.2
4	10	2*	4.9	1.0
6	10	2	26.4	25.2
8	10	2	18.9	19.5
10	10	2*	6.9	2.4
12	10	2	11.5	11.3

H	K	L	/FO/	/FC/
14	10	2	14.7	13.8
0	12	2*	6.2	7.2
2	12	2	63.7	63.0
4	12	2*	0.	2.8
1	1	3	36.3	36.6
3	1	3	66.6	66.6
5	1	3	48.8	47.9
7	1	3	14.3	13.8
9	1	3	50.2	50.8
11	1	3	26.1	26.1
13	1	3	8.7	8.0
15	1	3	23.0	22.6
17	1	3	54.2	54.1
21	1	3	15.0	14.9
23	1	3*	0.	1.9
1	3	3	195.9	196.4
3	3	3	58.8	59.0
5	3	3	98.0	98.9
7	3	3	91.6	92.4
9	3	3	32.6	32.0
11	3	3	38.3	39.4
13	3	3	131.5	132.9
15	3	3	71.5	72.4
17	3	3	58.4	58.3
19	3	3	63.3	63.0
21	3	3	86.1	85.8
1	5	3	39.1	39.5
3	5	3	68.2	68.6
5	5	3	40.8	40.3
7	5	3*	0.	2.9
9	5	3	45.8	46.9
11	5	3	20.7	21.2
13	5	3	26.5	27.0
15	5	3	34.6	34.8
17	5	3	46.2	45.9
19	5	3*	6.4	8.8
21	5	3	16.6	18.1
1	7	3	13.2	12.0
3	7	3	18.6	17.9
5	7	3	17.7	16.6
7	7	3	21.2	20.4
9	7	3	19.3	19.6
11	7	3	14.2	14.4
13	7	3	26.3	25.0
15	7	3*	7.9	8.5
17	7	3	31.3	30.8
1	9	3	89.3	89.4
3	9	3	25.2	24.9
5	9	3	23.0	22.9
7	9	3	39.7	39.5

H	K	L	/FO/	/FC/
9	9	3	10.2	9.4
11	9	3*	8.4	8.6
13	9	3	79.2	79.4
1	11	3*	11.6	11.4
3	11	3	22.7	23.7
5	11	3	28.7	29.3
7	11	3	15.8	17.0
0	0	4	126.0	126.3
2	0	4*	4.2	2.5
4	0	4	209.7	208.7
6	0	4	18.5	18.6
8	0	4	160.7	160.2
10	0	4	16.0	15.0
12	0	4	137.3	137.4
14	0	4*	9.1	10.1
16	0	4	123.3	124.7
18	0	4	33.5	32.6
20	0	4	58.0	57.4
0	2	4	73.2	74.1
2	2	4*	5.6	2.3
4	2	4	49.6	49.3
6	2	4*	3.2	2.8
8	2	4	69.9	69.2
10	2	4	15.6	15.3
12	2	4	45.4	45.0
14	2	4	20.5	20.0
16	2	4	24.1	24.4
18	2	4*	8.3	8.6
20	2	4	48.4	47.3
0	4	4	58.3	58.2
2	4	4*	3.4	6.2
4	4	4*	6.3	3.2
6	4	4*	7.8	5.4
8	4	4	19.6	19.4
12	4	4	24.3	24.2
14	4	4	16.1	16.8
16	4	4*	8.5	6.2
18	4	4*	6.5	10.7
20	4	4	20.7	20.2
0	6	4	63.7	63.6
2	6	4*	7.1	2.8
4	6	4	141.7	141.6
6	6	4	11.3	11.3
8	6	4	111.1	112.0
10	6	4*	13.6	11.9
12	6	4	87.4	87.9
14	6	4*	7.2	4.2
16	6	4	85.8	85.3
18	6	4	20.9	21.8
0	8	4	52.1	51.7

H	K	L	/FO/	/FC/
4	8	4	39.5	40.1
6	8	4*	1.2	1.3
8	8	4	50.5	50.1
10	8	4	11.6	9.9
12	8	4	38.5	38.1
14	8	4*	9.5	11.2
0	10	4*	9.6	11.0
2	10	4*	0.	6.0
4	10	4	30.4	31.5
6	10	4*	8.0	3.4
1	1	5	21.5	20.1
3	1	5	13.8	12.1
5	1	5*	5.3	2.9
7	1	5	29.5	29.0
9	1	5	23.3	22.6
11	1	5*	14.2	13.5
13	1	5	20.4	19.5
15	1	5	16.8	17.6
17	1	5*	11.0	9.7
1	3	5*	0.	3.6
3	3	5	101.1	101.2
5	3	5	71.0	70.4
7	3	5	50.5	51.0
9	3	5	61.1	61.6
11	3	5	34.6	33.9
13	3	5	46.3	46.4
15	3	5	45.8	47.1
17	3	5	59.2	59.4
1	5	5	15.3	14.9
3	5	5*	3.9	3.0
5	5	5	11.0	11.4
7	5	5	41.4	40.2
9	5	5	33.3	33.8
11	5	5	14.0	12.8
13	5	5	18.6	17.8
15	5	5	11.7	11.0
1	7	5	21.2	22.0
3	7	5	26.7	26.7
5	7	5	21.3	19.8
7	7	5*	4.6	5.4
9	7	5*	7.4	7.7
11	7	5*	6.1	8.4
1	9	5	19.4	18.6
3	9	5	54.9	55.3
5	9	5	44.2	45.1
0	0	6*	0.	5.2
2	0	6*	8.1	2.6
4	0	6	28.7	29.2
6	0	6*	7.9	3.7
8	0	6	12.2	13.8

H	K	L	/FO/	/FC/
10	0	6	20.8	22.2
12	0	6	11.1	11.2
14	0	6*	7.4	3.6
0	2	6	22.5	21.0
2	2	6	21.5	21.4
4	2	6	13.9	13.4
6	2	6	23.1	23.1
8	2	6	18.3	18.6
10	2	6	20.3	20.3
12	2	6*	8.8	11.0
14	2	6*	0.	0.7
0	4	6	24.0	24.0
2	4	6*	8.1	8.4
4	4	6*	8.5	8.3
6	4	6	10.2	9.4
8	4	6	13.4	13.3
10	4	6*	9.7	8.8
12	4	6*	11.2	12.4
2	6	6	22.2	20.0
4	6	6	21.4	22.5
6	6	6*	5.8	4.7
8	6	6	15.0	16.1
1	1	7	40.8	40.7
3	1	7	13.1	14.2
5	1	7*	1.5	2.1
7	1	7	9.4	10.1
1	3	7*	4.3	7.9
3	3	7	84.5	84.6
5	3	7	67.9	68.1
0	2	1	47.6	48.1
2	2	1	130.0	127.2
4	2	1	136.1	134.8
6	2	1*	14.6	13.1
8	2	1	102.0	101.9
10	2	1	30.9	30.0
12	2	1	62.3	63.6
14	2	1*	8.1	8.5
16	2	1	76.4	77.0
18	2	1	44.0	43.0
20	2	1	17.3	17.4
22	2	1	41.8	42.2
24	2	1	53.1	53.3
0	4	1*	1.6	0.2
2	4	1	82.7	82.2
4	4	1	39.2	39.9
6	4	1	26.6	25.9
8	4	1*	8.1	5.6
10	4	1*	6.1	5.6
12	4	1*	5.5	2.8
14	4	1	30.1	30.6

H	K	L	/FO/	/FC/
16	4	1	38.9	38.9
18	4	1	29.1	29.1
20	4	1	16.8	17.6
22	4	1	41.2	41.0
24	4	1	21.8	20.5
0	6	1	29.8	29.5
2	6	1*	5.4	3.7
4	6	1*	5.6	7.1
6	6	1	8.6	8.4
8	6	1*	5.9	3.3
10	6	1	8.8	9.4
12	6	1	25.1	25.7
14	6	1	16.7	16.1
16	6	1*	8.3	8.6
18	6	1*	0.5	3.0
20	6	1	10.4	8.6
22	6	1*	8.9	7.5
0	8	1	25.6	26.6
2	8	1	71.6	72.3
4	8	1	116.2	116.7
6	8	1	16.9	16.6
8	8	1	113.0	113.2
10	8	1	21.4	22.9
12	8	1	52.7	52.9
14	8	1*	8.1	4.3
16	8	1	62.5	61.7
18	8	1	39.1	38.2
0	10	1	59.7	58.5
2	10	1	31.2	31.4
4	10	1*	5.6	7.1
6	10	1	19.9	19.8
8	10	1	24.9	23.8
10	10	1	10.3	10.1
12	10	1	40.8	41.1
14	10	1	27.4	27.0
0	12	1*	0.	3.9
2	12	1	14.1	13.3
4	12	1*	7.0	7.9
6	12	1*	0.	3.6
1	1	2	40.1	39.9
3	1	2	44.9	43.7
5	1	2	98.8	99.2
7	1	2	29.2	29.3
9	1	2	64.6	65.5
11	1	2	100.2	100.5
13	1	2*	10.2	10.2
15	1	2	16.3	15.3
17	1	2	75.6	75.3
19	1	2*	6.9	6.8
21	1	2*	8.2	7.3

H	K	L	/FO/	/FC/
23	1	2	47.9	47.1
1	3	2	17.7	16.4
3	3	2	25.5	25.1
5	3	2	35.1	33.8
7	3	2	18.5	18.4
9	3	2	7.2	7.7
11	3	2	16.3	16.4
13	3	2*	9.2	8.1
15	3	2*	7.3	9.5
17	3	2	15.3	17.1
19	3	2*	8.4	8.8
21	3	2*	8.3	5.6
23	3	2*	7.7	8.0
1	5	2	61.0	62.2
3	5	2	143.2	145.0
5	5	2	86.2	86.9
7	5	2	61.1	60.9
9	5	2	141.4	142.2
11	5	2	90.1	91.4
13	5	2	52.8	53.0
15	5	2	47.5	47.3
17	5	2	79.4	80.6
19	5	2	32.6	33.1
21	5	2	33.8	34.7
1	7	2	22.8	22.4
3	7	2	14.1	14.1
5	7	2	17.8	18.3
7	7	2	42.6	43.2
9	7	2*	2.3	2.9
11	7	2	14.0	13.5
13	7	2	37.8	37.1
15	7	2*	3.3	6.5
17	7	2*	6.4	5.4
19	7	2	9.9	10.1
1	9	2	19.0	19.0
3	9	2*	5.5	3.9
5	9	2*	8.5	6.8
7	9	2*	8.0	6.8
9	9	2*	0.	1.7
11	9	2*	4.1	0.3
13	9	2	32.1	32.1
15	9	2*	4.5	5.4
1	11	2	30.8	30.7
3	11	2	84.2	83.8
5	11	2	68.8	67.6
7	11	2	56.1	55.3
9	11	2	100.0	99.8
0	2	3	222.5	220.4
2	2	3	10.1	9.7
4	2	3*	8.1	7.8

H	K	L	/FO/	/FC/
6	2	3	18.2	17.7
8	2	3	53.4	53.9
10	2	3	21.9	22.1
12	2	3	76.6	76.6
14	2	3*	13.1	13.4
16	2	3	29.6	30.1
18	2	3	12.2	13.1
20	2	3	79.8	80.3
22	2	3*	7.0	6.6
0	4	3	129.3	130.7
2	4	3	14.6	14.4
4	4	3	44.0	43.8
6	4	3	9.6	9.0
8	4	3*	5.8	5.8
10	4	3	28.5	29.3
12	4	3	36.0	36.1
14	4	3	10.1	9.8
16	4	3*	5.4	4.9
18	4	3*	7.0	7.7
20	4	3	39.6	40.1
22	4	3	14.0	14.1
0	6	3	10.1	11.4
2	6	3	26.2	26.1
4	6	3	13.1	12.4
6	6	3*	7.9	8.4
8	6	3	15.0	13.9
10	6	3	11.4	12.3
12	6	3	8.5	9.1
14	6	3*	2.7	2.9
16	6	3	14.6	14.4
18	6	3*	10.8	12.2
20	6	3*	10.2	11.1
0	8	3	150.0	150.9
2	8	3	12.3	11.5
4	8	3	25.1	25.1
6	8	3*	7.0	8.3
8	8	3	68.9	68.9
10	8	3*	4.8	4.5
12	8	3	61.1	62.0
14	8	3*	10.6	9.7
16	8	3	33.3	34.0
0	10	3	24.6	22.6
2	10	3*	2.3	3.3
4	10	3	46.3	47.2
6	10	3*	0.	5.9
8	10	3*	10.4	9.9
10	10	3*	0.9	4.5
1	1	4	78.0	77.6
3	1	4	28.1	28.5
5	1	4	54.0	55.3

H	K	L	/FO/	/FC/
7	1	4	49.3	49.9
9	1	4	26.6	27.4
11	1	4	65.8	66.8
13	1	4	9.1	9.2
15	1	4	27.9	28.6
17	1	4*	0.	2.9
19	1	4	16.5	17.0
21	1	4*	9.0	9.9
1	3	4	14.5	14.6
5	3	4	13.7	14.3
7	3	4	22.2	22.1
9	3	4	19.4	17.9
11	3	4*	7.6	7.2
13	3	4	12.7	12.9
15	3	4	21.6	21.0
17	3	4*	2.8	5.6
19	3	4*	9.8	7.9
1	5	4	44.8	43.8
3	5	4	53.1	52.1
5	5	4	22.1	22.7
7	5	4	26.2	26.4
9	5	4	22.0	21.9
11	5	4	62.3	62.3
13	5	4	50.1	50.2
15	5	4	45.9	46.9
17	5	4*	18.0	1.5
19	5	4*	24.0	25.6
1	7	4	36.8	36.3
3	7	4	26.9	27.4
5	7	4	13.8	14.1
7	7	4*	4.0	0.5
9	7	4	29.4	28.4
11	7	4	49.1	47.8
13	7	4	10.5	9.9
15	7	4	40.8	40.6
3	9	4	16.0	16.0
5	9	4	12.3	12.6
7	9	4*	5.1	3.3
9	9	4	29.7	29.3
11	9	4*	7.6	6.1
0	2	5	15.4	15.3
2	2	5	59.7	59.2
4	2	5	82.1	82.0
6	2	5	19.4	18.6
8	2	5	46.9	47.0
10	2	5*	8.3	6.2
12	2	5	48.3	49.0
14	2	5*	9.4	10.6
16	2	5	42.3	42.7
18	2	5	18.6	18.9

H	K	L	/FO/	/FC/
0	4	5	25.4	24.4
2	4	5	44.2	43.9
4	4	5	25.1	25.3
6	4	5	21.8	20.8
10	4	5*	3.1	0.8
12	4	5*	7.9	7.6
14	4	5*	2.5	0.6
16	4	5	10.8	9.5
0	6	5	21.6	20.8
2	6	5	18.0	17.3
4	6	5*	5.7	4.9
6	6	5*	5.1	3.7
8	6	5	15.6	15.3
10	6	5	14.2	12.7
12	6	5*	11.0	10.3
14	6	5*	5.1	5.5
0	8	5	29.7	30.4
2	8	5	54.1	54.1
4	8	5	84.2	84.4
6	8	5*	2.9	7.2
8	8	5	59.2	59.2
1	1	6	73.6	73.8
5	1	6	12.5	12.3
7	1	6	44.6	44.7
9	1	6	14.1	13.8
11	1	6*	6.8	2.7
13	1	6	72.2	72.3
1	3	6*	9.1	7.9
3	3	6	10.5	9.6
5	3	6*	4.5	1.7
7	3	6*	10.8	9.0
9	3	6*	9.0	7.3
11	3	6*	9.4	3.4
1	5	6	95.5	94.6
3	5	6	12.2	12.1
5	5	6	54.3	53.7
7	5	6	68.6	68.5
9	5	6*	10.2	8.0
11	5	6	18.6	17.7
1	7	6	20.7	18.9
3	7	6	36.0	35.0
0	2	7	12.7	14.1
2	2	7	42.9	42.4
4	2	7	45.4	45.3
6	2	7*	8.3	6.0
0	4	7*	6.2	6.6
2	1	1	57.1	55.7
4	1	1	54.8	54.5
6	1	1	72.6	72.2
8	1	1	50.2	50.3

H	K	L	/FO/	/FC/
10	1	1	36.1	36.0
12	1	1*	7.0	6.8
14	1	1	56.1	56.5
16	1	1	40.3	41.5
18	1	1	18.1	18.5
20	1	1	10.6	10.7
22	1	1*	7.7	2.5
24	1	1*	1.3	3.0
2	3	1	147.9	146.6
4	3	1	48.3	49.1
6	3	1	184.3	186.1
8	3	1	65.1	65.4
10	3	1	210.2	211.3
12	3	1	143.2	144.0
14	3	1	64.1	64.4
16	3	1	11.5	11.5
18	3	1	75.4	76.1
20	3	1	13.6	13.6
22	3	1	100.9	99.5
24	3	1	37.3	38.8
2	5	1	74.7	75.7
4	5	1	30.6	31.1
6	5	1	56.7	57.4
8	5	1	35.2	35.2
10	5	1	37.6	37.9
14	5	1	70.1	71.0
16	5	1	29.1	29.4
18	5	1	25.2	24.5
20	5	1*	10.3	8.8
22	5	1*	7.1	7.2
2	7	1	16.0	15.9
4	7	1	23.7	24.3
6	7	1	30.8	31.6
8	7	1	37.6	38.9
10	7	1*	12.8	11.2
12	7	1	23.3	23.3
14	7	1*	0.	0.8
16	7	1	26.8	27.1
18	7	1*	6.1	2.4
20	7	1*	5.3	5.9
2	9	1	76.6	76.3
4	9	1*	0.	1.9
6	9	1	37.4	36.8
8	9	1	39.9	40.7
10	9	1	39.4	89.7
12	9	1	78.0	76.8
14	9	1	37.1	37.8
16	9	1	17.0	17.3
2	11	1	25.1	23.8
4	11	1*	0.	3.0

H	K	L	/FO/	/FC/
6	11	1	42.5	42.5
8	11	1	11.2	10.6
10	11	1	16.0	16.3
12	11	1*	5.8	8.3
1	0	2	106.6	105.9
3	0	2	175.1	171.6
5	0	2	234.8	233.3
7	0	2	182.7	183.0
9	0	2	175.3	175.9
11	0	2	227.5	228.6
13	0	2	54.1	55.0
15	0	2	90.8	89.8
17	0	2	96.2	96.0
19	0	2	62.1	61.5
21	0	2	44.5	44.8
23	0	2	137.1	136.9
1	2	2	38.9	38.8
3	2	2	82.0	82.1
5	2	2	32.3	32.9
7	2	2	103.8	103.8
9	2	2	74.2	74.9
11	2	2	26.4	25.8
13	2	2	45.3	45.0
15	2	2	58.6	57.4
17	2	2	20.9	21.2
19	2	2	59.7	59.8
21	2	2	20.2	20.2
23	2	2	11.8	12.0
1	4	2	48.4	47.9
3	4	2	26.3	25.1
5	4	2	27.4	27.6
7	4	2	57.9	58.4
9	4	2*	1.4	1.5
11	4	2	27.2	28.1
13	4	2	16.3	16.7
15	4	2	19.0	18.5
17	4	2	13.5	13.3
19	4	2	24.1	23.4
21	4	2*	1.7	4.0
23	4	2*	11.3	5.7
1	6	2	36.9	38.1
3	6	2	146.3	147.4
5	6	2	114.9	115.9
7	6	2	103.4	104.4
9	6	2	135.2	135.3
11	6	2	120.8	121.7
13	6	2	32.2	33.3
15	6	2	59.2	60.3
17	6	2	52.0	52.0
19	6	2	53.4	54.4

H	K	L	/FO/	/FC/
21	6	2	38.6	38.5
1	8	2	47.2	47.3
3	8	2	39.1	39.1
5	8	2	31.4	31.5
7	8	2	50.7	50.2
9	8	2	29.9	29.2
11	8	2	33.0	33.6
13	8	2	41.3	41.3
15	8	2	41.9	41.4
17	8	2*	11.6	7.2
1	10	2	8.7	9.3
3	10	2	37.5	37.8
5	10	2	10.4	10.9
7	10	2	20.0	19.3
9	10	2	13.2	13.5
11	10	2	21.8	23.0
13	10	2*	10.3	11.6
1	12	2*	9.2	9.5
3	12	2	55.3	54.6
2	1	3	67.7	67.3
4	1	3*	2.1	1.1
6	1	3	27.1	26.8
8	1	3*	9.7	10.3
10	1	3	57.5	57.6
12	1	3	7.7	6.0
14	1	3*	2.1	1.5
16	1	3	13.7	13.5
18	1	3	31.1	31.4
20	1	3*	0.	3.2
22	1	3*	8.9	8.8
2	3	3	145.7	144.5
4	3	3	27.7	26.3
6	3	3	155.2	157.4
8	3	3	13.6	14.3
10	3	3	11.5	12.0
12	3	3	32.8	33.7
14	3	3	156.4	158.8
16	3	3	11.3	11.6
18	3	3	75.5	75.3
20	3	3	17.8	17.9
22	3	3	39.4	38.3
2	5	3	75.0	75.6
4	5	3	15.8	17.0
6	5	3	10.1	10.4
8	5	3*	7.2	4.6
10	5	3	48.3	50.1
12	5	3*	5.4	3.3
14	5	3	29.6	29.3
16	5	3	13.8	15.8
18	5	3	31.8	32.7

H	K	L	/FO/	/FC/
20	5	3*	0.	0.9
2	7	3*	5.0	4.1
4	7	3	22.8	23.5
6	7	3	33.3	33.1
8	7	3	16.5	17.4
10	7	3	32.9	33.3
12	7	3	10.4	10.5
14	7	3	40.3	40.2
16	7	3*	3.3	1.0
18	7	3	11.7	11.6
2	9	3	61.6	61.9
4	9	3*	4.4	0.9
6	9	3	68.3	67.3
8	9	3*	0.	1.1
10	9	3	26.0	24.0
12	9	3*	8.5	7.4
14	9	3	97.9	97.2
2	11	3	34.4	34.5
4	11	3*	1.5	4.1
6	11	3*	0.	6.2
1	0	4	123.4	123.8
3	0	4	59.9	60.6
5	0	4	27.9	28.4
7	0	4	43.3	43.7
9	0	4	34.4	34.7
11	0	4	96.5	97.9
13	0	4	37.5	36.7
15	0	4*	5.1	4.8
17	0	4*	1.0	1.3
19	0	4*	2.9	3.9
21	0	4	45.2	46.0
1	2	4	30.6	31.0
3	2	4*	4.9	6.2
5	2	4	65.0	66.1
7	2	4	34.1	33.5
9	2	4*	7.1	8.4
11	2	4*	7.7	2.2
13	2	4*	5.8	5.4
15	2	4	25.8	26.0
17	2	4*	4.1	4.7
19	2	4*	0.	2.0
21	2	4*	3.0	2.4
1	4	4*	5.0	1.0
3	4	4*	12.3	12.3
5	4	4	50.1	49.6
7	4	4*	3.4	5.0
9	4	4	40.1	40.0
11	4	4	12.7	13.1
13	4	4	21.9	21.6
15	4	4	42.4	42.7

H	K	L	/FO/	/FC/
17	4	4	17.3	17.1
19	4	4	26.4	25.7
1	6	4	60.9	60.0
3	6	4	34.2	34.7
5	6	4	22.0	21.3
7	6	4	10.4	11.1
9	6	4	48.9	48.4
11	6	4	55.6	55.5
13	6	4	44.6	44.8
15	6	4	9.2	9.7
17	6	4*	8.7	9.0
1	8	4*	9.9	9.6
3	8	4	11.6	11.1
5	8	4	32.7	31.8
7	8	4*	7.4	5.6
9	8	4	25.2	25.0
11	8	4	13.3	12.9
13	8	4*	0.	4.1
1	10	4	21.5	21.2
3	10	4	25.7	24.9
5	10	4	22.8	23.0
7	10	4*	1.5	0.9
2	1	5	26.7	27.0
4	1	5	23.3	22.3
6	1	5	59.0	59.8
8	1	5	17.3	18.0
10	1	5	22.4	22.8
12	1	5	35.7	36.3
14	1	5	33.9	34.0
18	1	5*	12.0	9.5
2	3	5	95.4	94.9
4	3	5*	13.7	13.7
6	3	5	94.5	94.3
8	3	5	54.9	55.5
10	3	5	134.5	134.7
12	3	5	59.6	59.6
14	3	5	40.3	40.5
16	3	5	47.9	48.1
18	3	5	66.8	67.4
2	5	5	34.5	34.8
4	5	5	10.1	11.2
6	5	5	56.3	56.2
8	5	5*	6.1	5.4
10	5	5	37.8	37.3
12	5	5	25.5	24.6
14	5	5	31.8	31.6
2	7	5*	5.3	4.3
4	7	5	27.9	27.8
6	7	5	25.7	25.4
8	7	5	27.9	26.6

H	K	L	/FO/	/FC/
10	7	5*	10.2	10.4
12	7	5	23.5	24.2
2	9	5	43.4	43.6
4	9	5*	5.3	2.3
1	0	6	136.0	136.7
3	0	6	48.1	48.5
5	0	6	67.8	66.7
7	0	6	112.8	113.8
9	0	6	20.0	21.4
11	0	6	27.3	27.5
13	0	6	87.7	91.6
15	0	6	91.1	94.8
1	2	6	29.3	29.6
3	2	6	51.3	52.5
5	2	6	18.8	19.5
7	2	6*	4.4	3.6
9	2	6	16.3	17.5
11	2	6	48.5	48.9
13	2	6*	8.7	6.6
1	4	6*	10.4	10.2
3	4	6	44.4	44.4
5	4	6*	6.5	8.7
7	4	6*	12.6	12.8
9	4	6	16.7	15.7
11	4	6	25.2	25.6
1	6	6	110.2	110.9
3	6	6	23.4	23.5
5	6	6	48.0	48.3
7	6	6	78.4	76.3
2	1	7*	6.3	7.7
4	1	7	20.8	20.1
6	1	7	10.4	8.8
2	3	7	48.3	48.0
4	3	7*	0.	0.5
2	1	0	54.6	52.7
4	1	0	10.1	10.1
6	1	0	226.6	226.4
8	1	0*	3.3	3.7
10	1	0	67.0	66.2
12	1	0*	6.9	5.7
14	1	0	115.9	119.2
16	1	0*	8.0	4.4
18	1	0	49.1	47.9
20	1	0	18.5	19.4
22	1	0	33.3	33.1
24	1	0	22.6	22.4
2	3	0	21.1	22.9
4	3	0	28.6	28.8
6	3	0	61.4	61.3
8	3	0*	6.6	6.7

H	K	L	/FO/	/FC/
10	3	0	21.7	22.0
12	3	0	10.3	10.5
14	3	0	31.2	31.8
16	3	0	12.6	12.5
18	3	0	21.2	20.6
20	3	0*	7.8	7.9
22	3	0	19.7	19.3
24	3	0*	9.4	4.8
2	5	0	206.7	206.0
4	5	0*	9.1	7.1
6	5	0	165.9	170.1
8	5	0	21.0	20.3
10	5	0	16.7	18.5
12	5	0	22.7	22.6
14	5	0	216.5	217.5
16	5	0*	7.9	7.7
18	5	0	77.2	77.2
20	5	0	35.2	34.7
22	5	0	36.2	35.5
2	7	0	31.8	32.4
4	7	0	47.1	47.3
6	7	0	25.6	26.6
8	7	0*	8.8	6.4
10	7	0	95.2	95.8
12	7	0	8.2	7.7
14	7	0	53.2	51.5
16	7	0	22.7	23.2
18	7	0	23.9	24.3
20	7	0*	8.0	5.7
2	9	0	23.3	24.2
4	9	0	10.5	10.6
6	9	0*	0.	1.5
8	9	0	26.9	27.3
10	9	0	25.1	24.8
12	9	0*	9.1	4.0
14	9	0*	10.1	7.7
16	9	0*	5.8	1.0
18	9	0	20.6	20.0
2	11	0	107.4	106.6
4	11	0	26.5	26.1
6	11	0	117.1	117.4
8	11	0*	2.4	1.8
10	11	0*	9.9	6.1
12	11	0*	0.	1.8
1	2	1	38.6	37.7
3	2	1	140.5	136.8
5	2	1	122.9	120.7
7	2	1	91.9	92.2
9	2	1	40.3	40.1
11	2	1	43.6	44.9

H	K	L	/FO/	/FC/
13	2	1	54.7	55.1
15	2	1	50.0	51.4
17	2	1	55.4	54.9
19	2	1*	8.4	9.5
21	2	1	18.9	18.1
23	2	1	69.3	69.2
25	2	1	51.1	49.8
1	4	1	68.9	68.2
3	4	1	34.6	34.2
5	4	1	75.6	75.5
7	4	1	29.0	29.1
9	4	1*	7.6	4.6
11	4	1*	6.9	6.3
13	4	1	11.8	12.0
15	4	1*	5.1	6.2
17	4	1	30.9	30.8
19	4	1	21.8	22.0
21	4	1	22.3	22.0
23	4	1	37.4	37.4
1	6	1	24.3	24.6
3	6	1	19.1	19.5
5	6	1	12.5	11.5
7	6	1	22.8	22.9
9	6	1*	5.6	3.3
11	6	1	17.5	17.6
13	6	1*	8.0	7.6
15	6	1*	3.9	6.1
17	6	1*	8.5	5.5
19	6	1*	11.3	12.9
21	6	1*	9.8	8.3
1	8	1*	6.0	3.6
3	8	1	125.7	126.2
5	8	1	75.9	74.6
7	8	1	58.0	58.2
9	8	1	41.2	41.6
11	8	1	33.4	33.3
13	8	1	61.4	60.2
15	8	1	64.4	65.7
17	8	1	40.2	39.5
19	8	1	27.4	27.5
1	10	1	50.7	50.7
3	10	1*	5.5	2.8
7	10	1	16.5	17.3
9	10	1	16.1	15.2
11	10	1	28.2	28.0
13	10	1*	4.3	4.3
15	10	1*	7.2	8.8
1	12	1	16.0	15.4
3	12	1*	6.1	5.9
5	12	1*	0.	8.1

H	K	L	/FO/	/FC/
7	12	1*	15.4	13.7
2	1	2	14.9	14.9
4	1	2	45.2	44.4
6	1	2	14.4	13.7
8	1	2	71.9	71.6
10	1	2*	3.3	0.5
12	1	2	126.5	126.4
14	1	2*	5.6	6.5
16	1	2	55.3	56.2
18	1	2*	11.0	10.2
20	1	2	17.6	17.1
22	1	2	18.0	17.0
24	1	2	28.5	28.8
4	3	2	41.8	40.3
6	3	2	11.4	12.1
8	3	2	16.2	17.1
10	3	2*	6.9	5.1
12	3	2	8.9	7.9
14	3	2*	5.3	0.5
16	3	2*	5.8	7.3
18	3	2*	1.6	4.4
20	3	2*	7.8	6.9
22	3	2*	0.	4.7
24	3	2*	7.4	5.9
2	5	2	16.3	16.7
4	5	2	16.4	14.8
6	5	2	8.7	7.3
8	5	2	89.3	90.8
10	5	2*	0.	0.7
12	5	2	94.8	95.4
14	5	2	10.5	9.2
16	5	2	30.3	30.2
18	5	2*	13.2	13.5
20	5	2	16.9	16.7
22	5	2	20.1	19.9
2	7	2*	7.5	7.7
4	7	2	29.1	30.1
6	7	2*	6.4	4.5
8	7	2	54.4	55.9
10	7	2*	6.7	5.6
12	7	2	58.7	58.9
14	7	2*	5.5	5.9
16	7	2	22.9	23.3
18	7	2*	3.8	3.9
20	7	2*	0.	2.9
2	9	2	14.6	15.5
4	9	2	12.5	12.4
6	9	2*	4.8	3.8
8	9	2	9.7	9.9
10	9	2	9.7	10.4

H	K	L	/FO/	/FC/
12	9	2	12.1	12.4
14	9	2	19.1	19.4
16	9	2	10.6	10.2
4	11	2*	0.	3.1
6	11	2*	7.9	9.6
8	11	2	49.3	50.3
10	11	2*	0.4	1.3
1	2	3	121.2	119.9
3	2	3	23.2	23.2
5	2	3	47.1	48.5
7	2	3	83.7	83.6
9	2	3*	6.2	3.0
11	2	3	11.1	9.4
13	2	3	73.3	73.3
15	2	3	61.7	62.1
17	2	3	19.9	19.9
19	2	3	58.3	58.5
21	2	3	27.9	28.9
23	2	3*	3.8	7.0
1	4	3	49.2	49.3
3	4	3	40.4	41.5
5	4	3	17.5	17.1
7	4	3	29.1	29.4
9	4	3	28.0	28.7
11	4	3	20.4	20.4
13	4	3	35.0	36.1
15	4	3	19.0	19.2
17	4	3*	6.2	1.6
19	4	3	14.6	13.0
21	4	3	15.2	13.8
1	6	3	13.2	14.2
3	6	3	21.9	21.4
5	6	3*	4.5	6.5
9	6	3*	9.7	6.9
11	6	3	15.8	16.3
13	6	3*	4.1	4.9
15	6	3	11.3	10.7
17	6	3*	12.7	12.7
1	8	3	86.8	86.5
3	8	3	44.0	44.4
5	8	3	41.5	41.8
7	8	3	86.8	86.5
9	8	3	21.4	20.8
11	8	3	11.6	11.8
13	8	3	63.5	64.0
15	8	3	64.2	63.5
17	8	3	19.8	19.7
1	10	3	15.4	16.1
3	10	3	41.1	41.4
5	10	3*	6.5	7.4

H	K	L	/FO/	/FC/
9	10	3	18.9	19.8
11	10	3	41.1	40.3
2	1	4	48.6	48.1
4	1	4*	3.4	2.2
6	1	4	51.7	52.0
8	1	4*	3.8	2.8
10	1	4	95.4	95.5
12	1	4	11.5	11.4
14	1	4*	4.2	2.3
16	1	4*	6.2	5.9
18	1	4	37.4	38.2
20	1	4*	8.1	6.1
2	3	4*	5.6	2.1
4	3	4*	3.9	2.8
6	3	4	18.0	17.8
8	3	4*	0.	3.8
10	3	4*	5.6	5.2
12	3	4*	7.0	8.0
14	3	4*	1.9	1.3
16	3	4*	0.	1.4
18	3	4*	5.6	4.5
20	3	4*	0.	4.1
2	5	4	105.9	105.6
4	5	4*	2.5	7.1
6	5	4	83.3	83.1
8	5	4*	2.0	1.9
10	5	4	130.2	130.4
12	5	4	15.0	15.0
14	5	4	48.2	48.6
16	5	4*	10.7	9.0
18	5	4	65.0	64.4
2	7	4	16.7	15.5
4	7	4*	4.5	2.0
6	7	4	23.7	23.2
8	7	4*	10.1	9.6
10	7	4	16.4	17.0
12	7	4*	0.	1.7
14	7	4	33.2	33.1
16	7	4	14.0	14.0
2	9	4*	5.2	5.7
4	9	4*	4.9	3.4
6	9	4	18.0	19.2
8	9	4*	6.4	5.3
10	9	4*	1.8	4.2
1	2	5	36.2	35.3
3	2	5	32.0	31.9
5	2	5	30.6	30.9
7	2	5	11.4	11.1
9	2	5	69.2	69.0
11	2	5	77.5	77.6

H	K	L	/FO/	/FC/
13	2	5	20.9	19.2
15	2	5*	6.9	2.9
17	2	5	30.9	30.8
1	4	5*	9.2	9.1
3	4	5	11.4	12.0
5	4	5*	5.6	4.4
7	4	5*	7.0	8.8
9	4	5	39.1	40.2
11	4	5	42.1	42.3
13	4	5	31.4	31.2
15	4	5	19.4	19.7
17	4	5	22.3	21.0
1	6	5	11.4	11.4
3	6	5	12.3	11.2
5	6	5	17.7	17.3
7	6	5	15.7	15.7
9	6	5*	8.0	3.7
11	6	5*	8.9	4.6
13	6	5	11.1	11.5
1	8	5	44.7	44.9
3	8	5	32.8	35.5
5	8	5	24.9	24.8
7	8	5*	6.2	7.0
9	8	5	57.8	58.4
2	1	6*	0.	1.4
4	1	6	15.9	15.1
6	1	6*	9.8	8.5
8	1	6*	3.3	1.9
10	1	6*	8.5	7.8
12	1	6	22.5	20.7
14	1	6*	4.4	7.6
2	3	6*	5.5	4.9
4	3	6	20.8	19.9
6	3	6*	5.3	6.2
8	3	6*	10.0	6.9
10	3	6*	5.9	1.9
12	3	6*	11.5	9.5
2	5	6*	17.1	17.0
4	5	6*	9.0	9.6
6	5	6*	5.1	6.2
8	5	6	14.5	15.3
10	5	6	12.6	12.3
2	7	6*	3.9	3.6
4	7	6*	12.7	10.5
1	2	7	46.7	47.1
3	2	7	19.0	18.6
5	2	7*	0.	2.4
7	2	7	14.2	13.4

```
**************************************************************************
**************************************************************************
                 ****    *    ****    ****    *****
 ****    ****   *  *   **   *  *   *  *   *     *      ****    ****
                 ***     *    *  *    ***     *
                *        *    *  *   *        *
                ******   ***   ****   ******   *
**************************************************************************
**************************************************************************
-- 3 0 --        DATE  12-05-84    TIME  07.363       PR 0 20   ABRAM
```